SIBYL

1962

GEN

ALLEN COUNTY PUBLIC LIBRARY
3 1833 03255 9442

GENEALOGY
977.102
W534OT
1962

The 1962 Sibyl

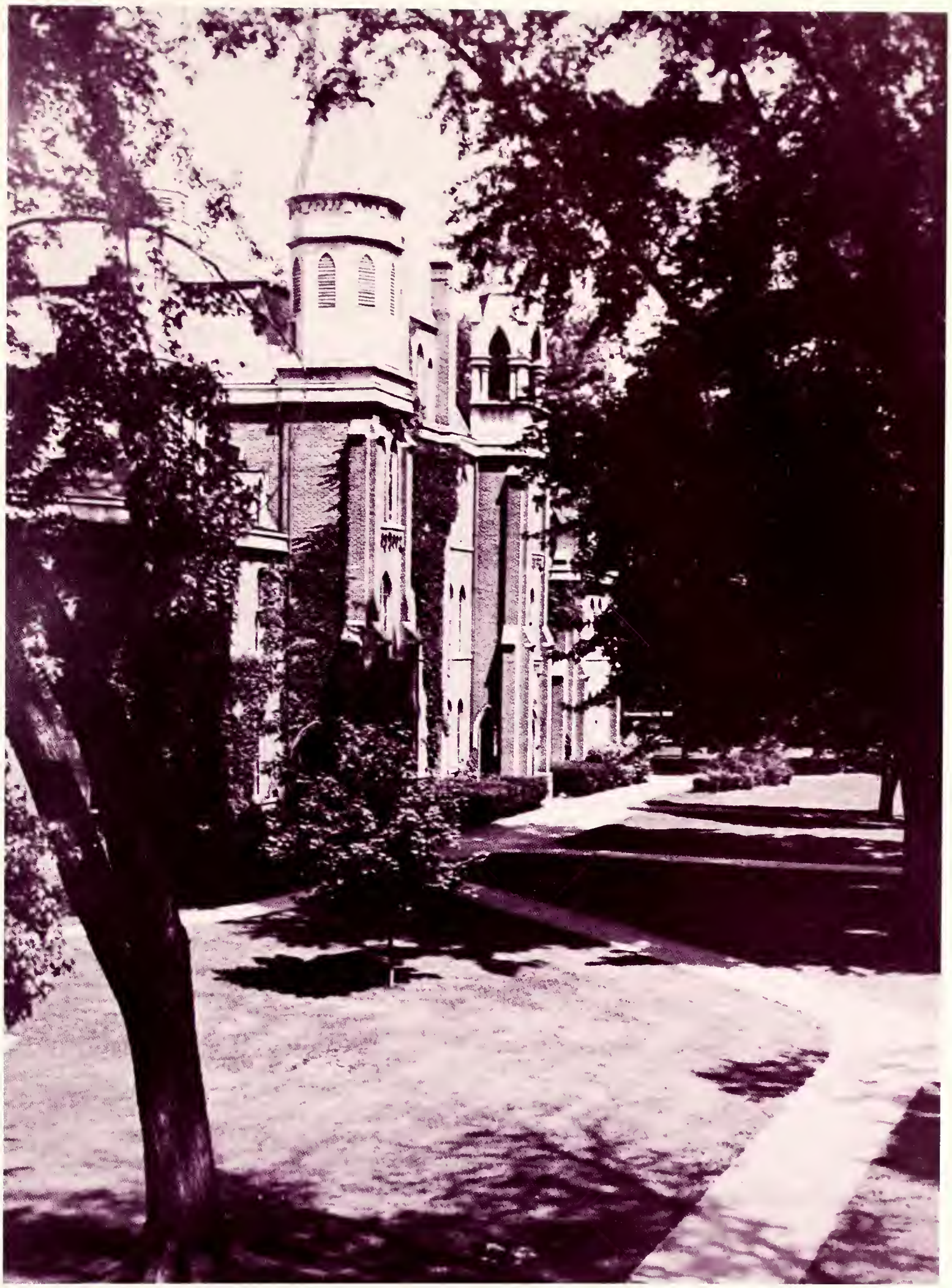

Otterbein College
Westerville, Ohio

Dedication

Allen County Public Library
900 Webster Street
PO Box 2270
Fort Wayne, IN 46801-2270

"Our memories round thee linger"—
Glenn Grant Grabill. To thee we will
be forever indebted.

FACULTY MEMBER

OTTERBEIN ALUMNUS

COMPOSER

Everyone who sings the "Otterbein Love Song" is paying a tribute to the composer. We dedicate the 1962 Sibyl to the man who is responsible for our alma mater song. Mr. Grabill wrote the music and his wife, Celia Ihrig Grabill, wrote the familiar words.

THE TIME — 1918

THE MAN — Glenn Grant Grabill

Glenn and Celia Grabill, the composers of the Otterbein Love Song, sit at the organ.

In a quiet peaceful village.
There is one we love so true.
She ever gives a welcome
To her friends both old and new.
She stands serene
'Mid tree tops green
She's our dear Otterbein.

(Chorus)

Old Otterbein, our college,
We sing of thee today;
Our memories round thee linger,
In a sweet and mystic way.
O Otterbein, we love thee,
Our hearts are only thine,
We pledge anew,
We will be true,
Dear Otterbein.

Her halls have their own message
Of truth and hope and love;
She guides her youths and maidens
To the life that looks above.
Her stately tower
Speaks naught but power,
For our dear Otterbein.

Table of Contents

The College 10

The Campus 12

The Faculty 17

The Administration 36

The Students 46

The Classes 48

The Campus Life 66

The Royalty 79

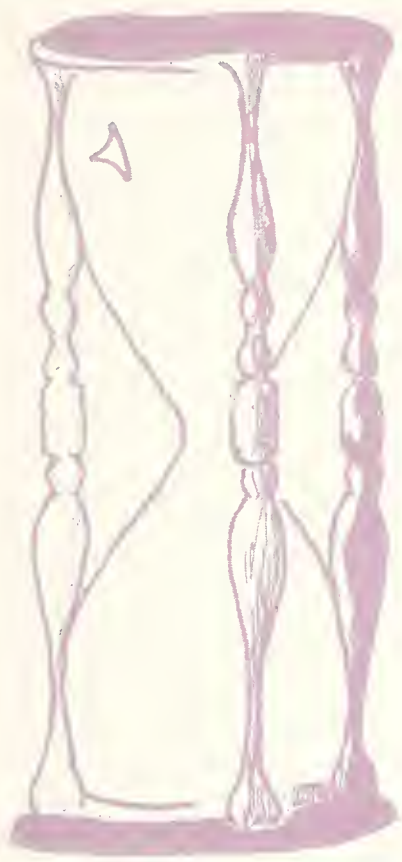

The Athletics 90

The Winter Sports 92

The Spring Sports 103

The Intercollegiate and Intramurals 108

The Organizations 112

The Greeks 114

The Honoraries 142

The Governing 148

The Religious 152

The Publications, The Fine Arts, The Special Interests 157

Education

Relaxation

Meditation

Cooperation

The College

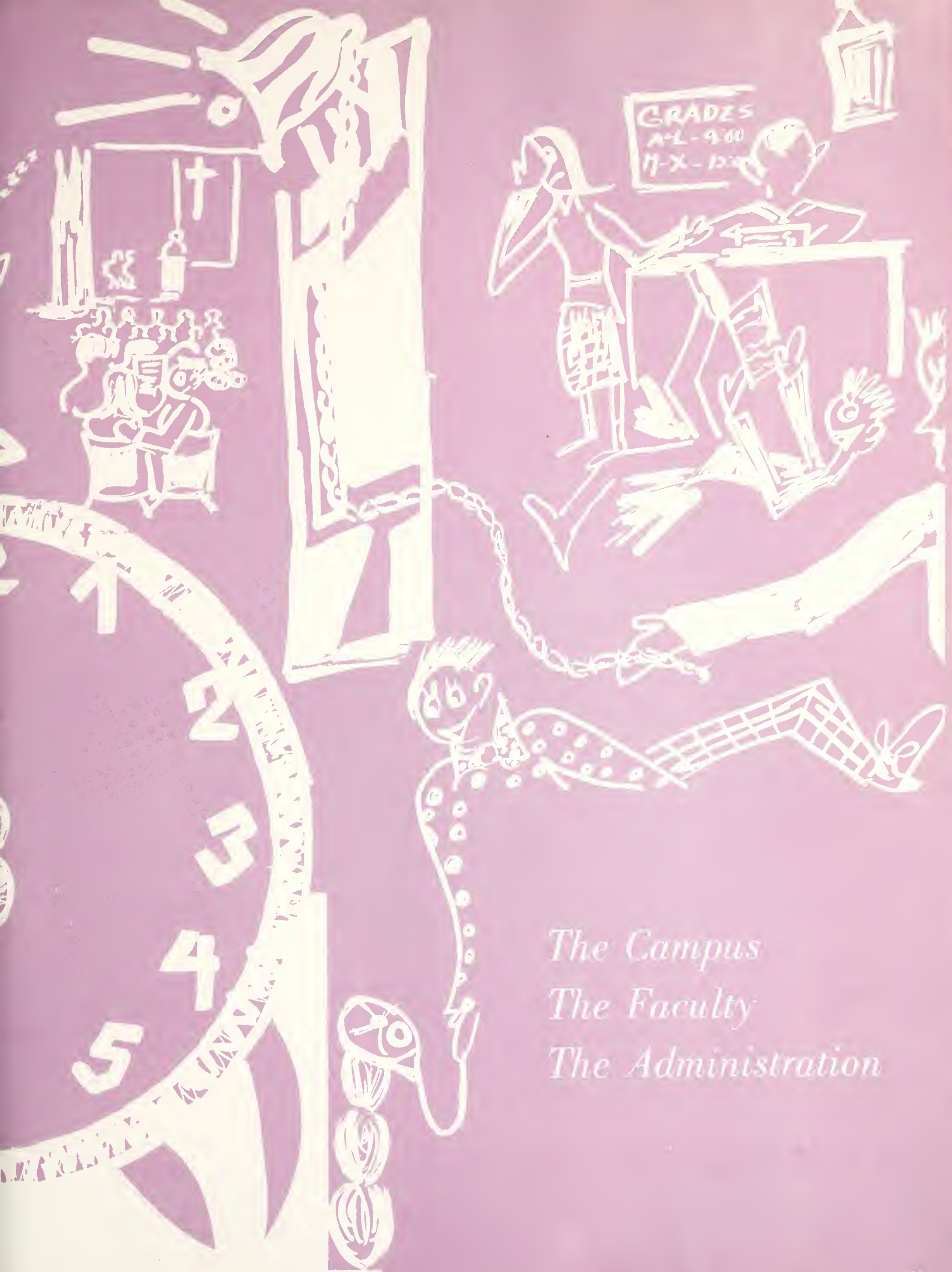

The Campus
The Faculty
The Administration

The Campus

"In a quiet peaceful village,
there is one we love so true . . ."

Left: The north end of campus showing the Men's Quadrangle, the athletic field, the baseball diamond, Memorial Stadium, and Davis Hall.

Below: The main part of campus showing McFadden Science Hall, Towers Hall, and the Alumni Gymnasium.

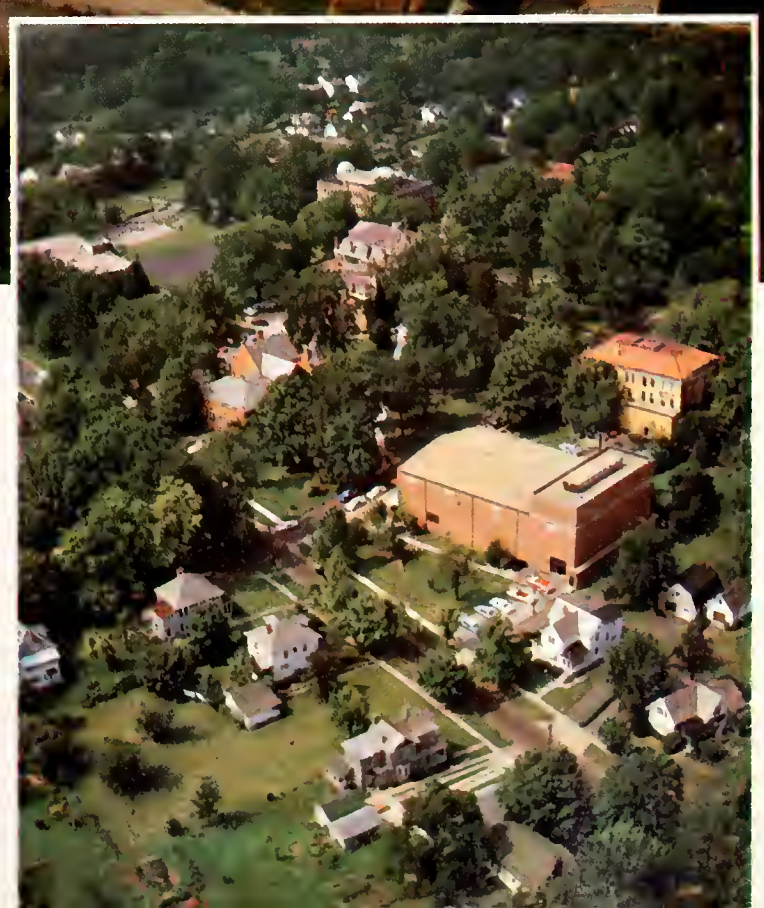

Right: The South edge of campus, showing the Association Building, Lambert Hall, and Cowan Hall.

THE SILENT PASSING OF TIME
REVEALS
MANY CHANGES ON CAMPUS

". . . She
stands
serene

'neath tree tops green . . ."

THE NEW

MINGLES AND MERGES

WITH

THE OLD

The Faculty

Zero Hour: 7:30 Wednesday–Biology Test

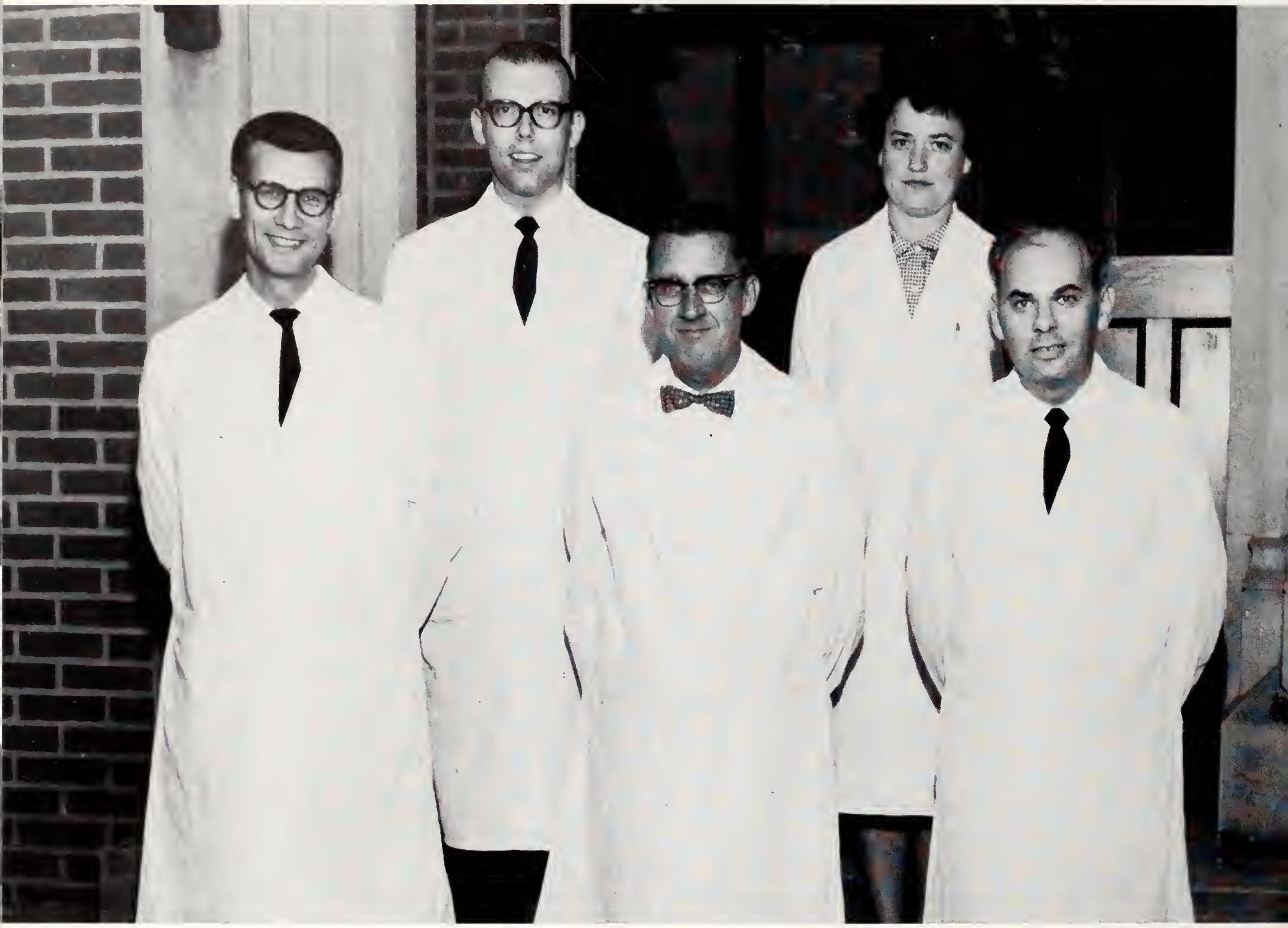

Mr. Norvell, Mr. Weber, Mr. Botts, Dr. Willis and Dr. Grodner comprise Otterbein's biology department.

The biology department helps to prepare students for careers in medicine, nursing, medical technology, teaching, and other related fields. In studying biology, the student gains a better understanding of life—its origins, growth, and development. Led by Mr. Charles Botts, the department offers courses from general zoology and botany to those in more specific fields. Alpha Epsilon Delta, medical honorary, is sponsored by this department.

1:20 Time for Lab

The purpose of the chemistry department is to prepare students for chemistry as a profession. It also offers service courses in related fields and contributes to the general liberal arts education.

In the chemistry lab, the student learns to apply theory to a practical situation.

The department, headed by Dr. Michael, consists of Mr. Crane, Mr. Esselstyn, and Dr. Turley.

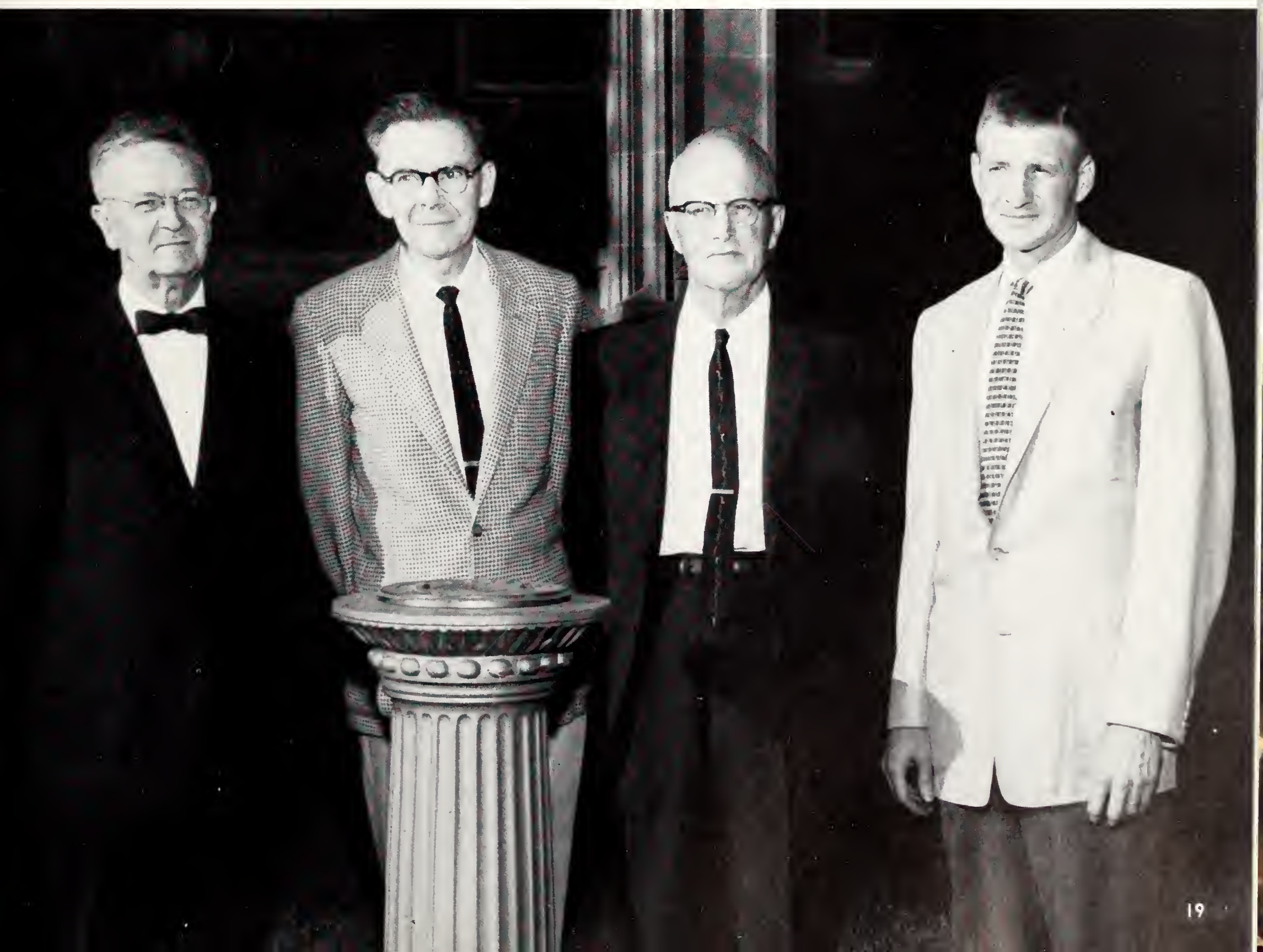

The Ever-Changing Business World

Today's business world involves complicated forms, laws, and theories that the passing of time alters immeasurably. Mr. Bert Glaze, the head of the Department of Business, helps many students in Business Administration and Economics to better understand this involved facet of our ever-changing world. This department tries to keep students abreast of the changes in the business world as they occur. The Society for the Advancement of Management is sponsored by this department.

Mr. Hogue spends some time with his calculator as Mr. Glaze watches.

Mr. Vigilante, Mrs. Anderson, Dr. Pagean, Mr. Raver and Dr. Addington pause in the faculty lounge for a few minutes during their busy day.

1970 = More Pupils

The ever increasing number of school age children means that there will be a great need for qualified teachers, and in response to the demand for more teachers, we find that many Otterbein students are preparing to devote their lives to teaching. In order to meet the demands of the young school children and the college students, the Department of Education, under the leadership of Dr. Addington, provides an opportunity for the future teacher to prepare himself adequately in the areas of elementary and secondary education. The department offers courses in visual aides, techniques of teaching, and actual practice in classroom instructions.

Not only is Mrs. Priest secretary for the Education Dept. but she also takes care of many details concerning teacher placement.

Mr. Thackrey, Mrs. Fuller, Dr. Price, Mrs. Nelson, and Mr. Ray meet in the Otterbein room.

Past, Present, Future

The department of English, headed by Dr. Robert Price, deals chiefly with educating students in the areas of literature, grammar, composition, journalism, and general communications. A great variety of literature courses are offered by this department. This department is particularly proud of the amount and quality of creative writing produced on campus. The Quiz and Quill Club, which is sponsored by this department, publishes one of the oldest, continuously published literary magazines in Ohio.

Mr. Kropp and Mr. Coulter teach both freshman and upperclass English courses.

Le temps

Under the direction of Dr. Gilbert Mills, the foreign language department has played the role of a pioneer and now is one of the most progressive departments of its kind. Through the work and ingenuity of Dr. Lavelle Rosselot, this department features a modern language lab, which is available to all language students, and a new French film text, which features professional French actors and actresses. This department also attempts to broaden the student's knowledge of the life and manner of thinking of foreign peoples. Phi Sigma Iota, foreign language honorary, is sponsored by this department.

Dr. L. Rosselot, Mrs. Hopkins, Mr. Poulard, Miss Wilson, Mr. Rosales, Mr. Neff, Dr. O'Bear and Dr. Mills discuss the new French film series.

Dr. Hancock, Dr. Laubach, Mrs. Thurston, and Mr. Richardson meet in the Faculty Lounge.

Teaching students why and when the events of our history have taken place as well as to assist them to think effectively, to make relevant judgements and to discriminate among values are the aims of the History and Government Department. Dr. Harold Hancock heads this department which offers the opportunity to delve into the way of history, and the people and ideas involved in it. A chance to explore the constitutions of the past is offered to the students in order to understand the present and future constitutions of society.

"Bake 45 minutes"

Mrs. Mabel Joyce heads the Home Economics Department which strives to provide an education for successful home life and for well-adjusted individual living. Every aspect of the home and individual life is dealt with in courses offered by this department. Students are trained for vocations in teaching, homemaking, dietary work and textiles. The Home Economics Club, which is sponsored by the department, and the Home Management House provides students interested in this field with actual situations that they will encounter after they have completed their college career.

Mrs. Joyce and Mrs. Ingram take time to sip a cup of punch during Orientation Week.

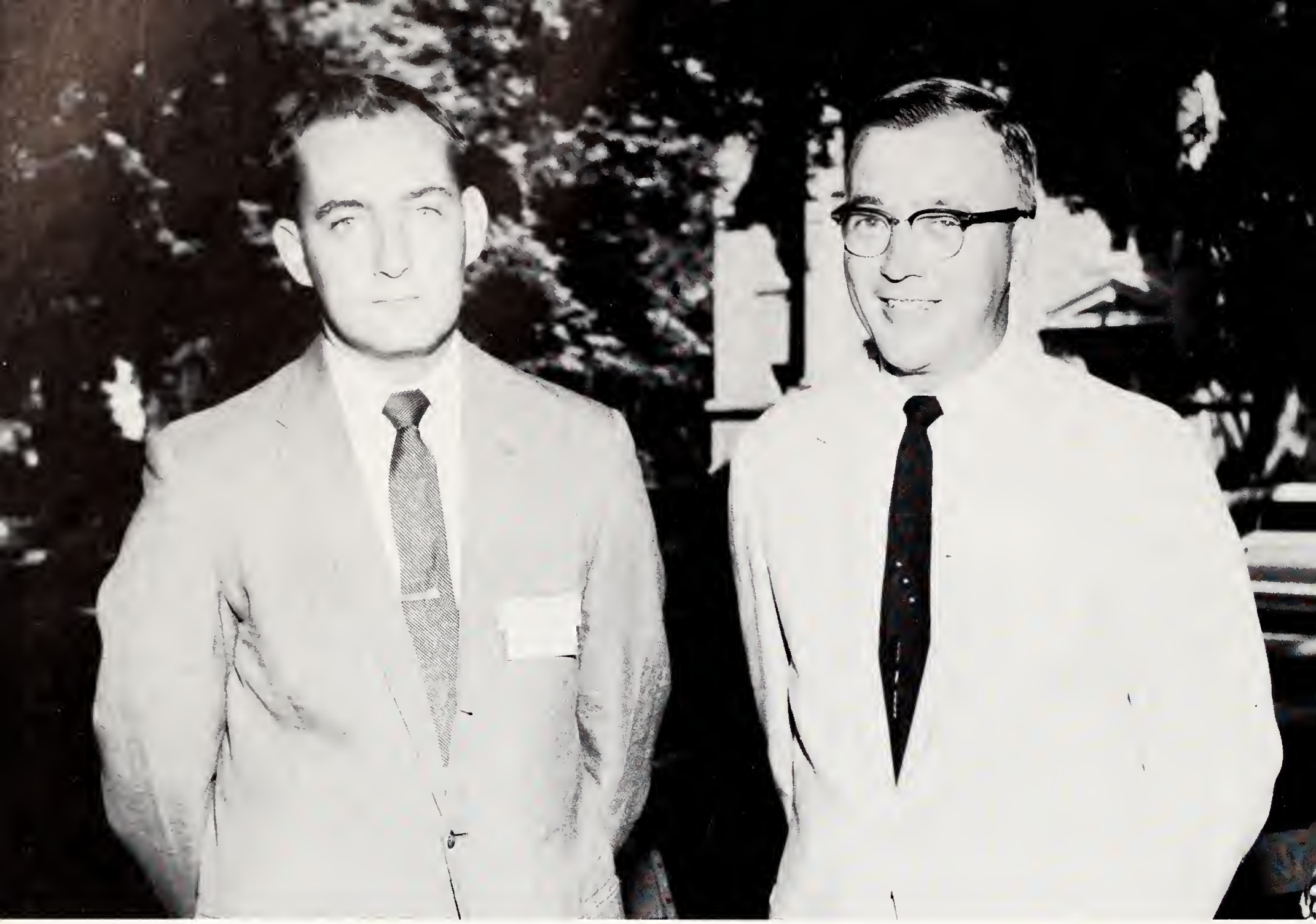

Mr. Estes and Mr. Wiley, the mathematics professors, get ready to greet parents on the first day of Orientation Week.

"Let t = time . . ."

As one of the tools of science, mathematics is gradually increasing in importance, both as a major field and as a supplement to other majors.

The math department, headed by Mr. Roger Wiley, prepares students for education, engineering, and industry. Other members of this department are: Mr. Estes, Mr. McCloy, and Mr. Molyneux.

In Tune

Mr. Bradley, Mrs. Johnston, Miss Myers, and Dr. Shackson spend many hours of hard work in their respective fields.

Music exists not in space but in time. Under the direction of Dr. L. L. Shackson, the Music Department, which is accredited by the National Association of Schools of Music, seeks to prepare majors for music education, private teaching, or church music work, and to provide all students with an opportunity to study music as an avocation. The Music Department's many organizations including Men's and Women's Glee Clubs, A Cappella Choir, Brass Choir, College Band, and College-Community Orchestra boast a high percentage of student participation. This year in cooperation with the Theater Department, a musical, *The Boy Friend*, was produced. M.E.N.C., the Organists' Guild, Kappa Kappa Psi and Delta Omicron are organizations which are sponsored by this department.

Mrs. Coffee, music librarian, selects a record.

Mr. Chamberlain, Dr. P. Frank, Mr. L. Frank, and Mr. Westrich all contribute a great deal to Otterbein's cultural program.

A Little Time Plus a Little Energy Equals a Lot of Enjoyment

The Women's Physical Education Department offers opportunity for participation in a wide variety of activities. Included among these are hockey, archery, bowling, golf, modern dance, square dancing, basketball, volleyball, softball, tennis and outing. Under the leadership of the department, the WAA sponsors an extensive intramural program among classes and sororities, and some inter-collegiate competition among nearby colleges and universities. The department also sponsors the Modern Dance Club which provides an opportunity for those girls interested in creative dance to participate in one or two programs a year.

Miss Jenson, Miss Day, and Miss Van Sant load the station wagon for golf and canoeing classes.

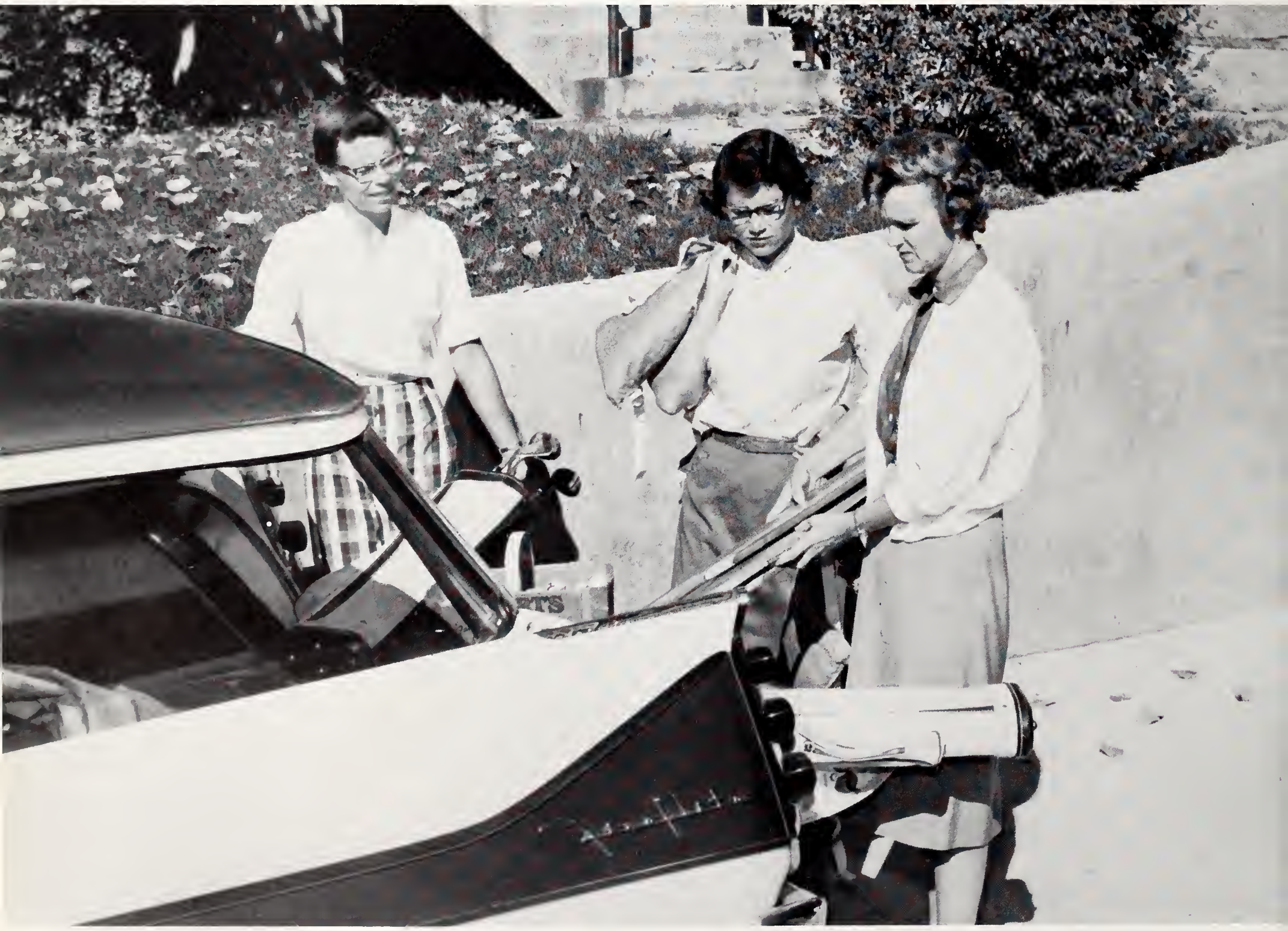

Coordination and Cooperation

Mr. Yoest, Mr. Agler, Mr. Zarbaugh, and Mr. Kish take a break in their busy schedules.

The Men's Physical Education Department, led by acting chairman, Mr. Zarbaugh is a member of the Ohio Conference Association and provides a program for entering into varsity competition in such sports as football, cross-country, basketball, wrestling, baseball, track, tennis, and golf. In addition, the department has set up intramural competition for all interested male students. Although they offer activity to everyone, they particularly train recreational leaders and physical education majors.

Miss Janeene Headlee is the busy secretary for the Men's Physical Education Department.

Mr. Matthews, Mr. Molyneux, and Mr. Barnhart pause beside the dome of the Weitkamp Observatory on the roof of McFadden Science Hall.

$$Time = \frac{Distance}{Speed}$$

The Department of physics and astronomy has a two-fold purpose: to provide a technical background for graduate study and to provide a cultural background for any vocation, in better acquainting the student with the world around him.

A more effective approach to this purpose is constantly being considered by the department. A different type of course is being considered for the student who terminates his study of physics in one year. The course would last for one semester and be worth six credit hours. The possible texts teach classical physics with examples from modern physics and attempt to tie the two together.

The Weitkamp Observatory and Planetarium are outstanding features of the department.

Students concentrating in this field usually enter teaching or engineering.

The Hour of Thought and Devotion

The stimulation for re-evaluation of beliefs is the prime objective of the Department of Religion and Philosophy. Headed by Dr. Paul Ackert, the department provides instruction in the Bible, in philosophy, and stimulates thinking by a provocative approach to human problems. All members of the department are ordained ministers.

Dr. Ackert and Dr. Deever pause on their way to chapel.

Major Fawley and Captain Rice pause to examine a model of the FG-955.

Three . . . Two . . . One . . . Blast-Off

Major Fawley, Associate Professor of Air Science, with his assistant Captain Phillip F. Rice head the Air Force Reserve Officers' Training Corps. With an increase in membership the department has added Sergeant Roy F. Cromer, Technical Sergeant, to aid Sergeant Page, Staff Sergeant. Together they train young men to become officers in the United States Air Force. Those successfully meeting the requirements and who have completed the Air Science program become commissioned Second Lieutenants in the United States Air Force Reserves upon graduation from College.

Highlighting each year is the Military Ball. Each division is honored by a corps sponsor. The rifle team, color guards, drill team (either in Washington D. C. or on the football field), and the awards' banquet comprise other corps-sponsored activities. Summer training and a flight instruction program are offered to those interested.

Sergeant Cromer and Sergeant Page are also a very important part of Otterbein's ROTC Department.

On Stage

The Department of Speech and Drama, located in the "lower mezzanine" of Cowan Hall, offers five major fields: public speaking, theater, radio-T.V., speech science, and speech education. Activities such as oratory contests, debate tournaments, dramatic presentations, and Arts Festival, and the FM radio station, WOBN, are sponsored by this department. In addition the department sponsors the debate team, Cap and Dagger, and Theta Alpha Phi and Pi Kappa Delta, national dramatic and forensic honoraries respectively.

Coffee-break time in Cowan Hall
Mr. Thayer, Mr. Dodrill and Dr. Grissinger take a minute to relax.

The Hour of Human Understanding and Social Adjustment

This department seeks to strengthen its students in their basic liberal arts orientation as well as to prepare them for vocational and graduate school experience. Sociology and psychology at the undergraduate level are mainly preparatory for further specialization, although certain areas of social work, counseling, teaching, and research are open to its graduates. The department also provides students with opportunities for field trips, laboratory assistantships, and practical experience in social work settings.

Dr. Lovejoy, Dr. Combs and Mr. Harrison still find time to smile after a long day of classes.

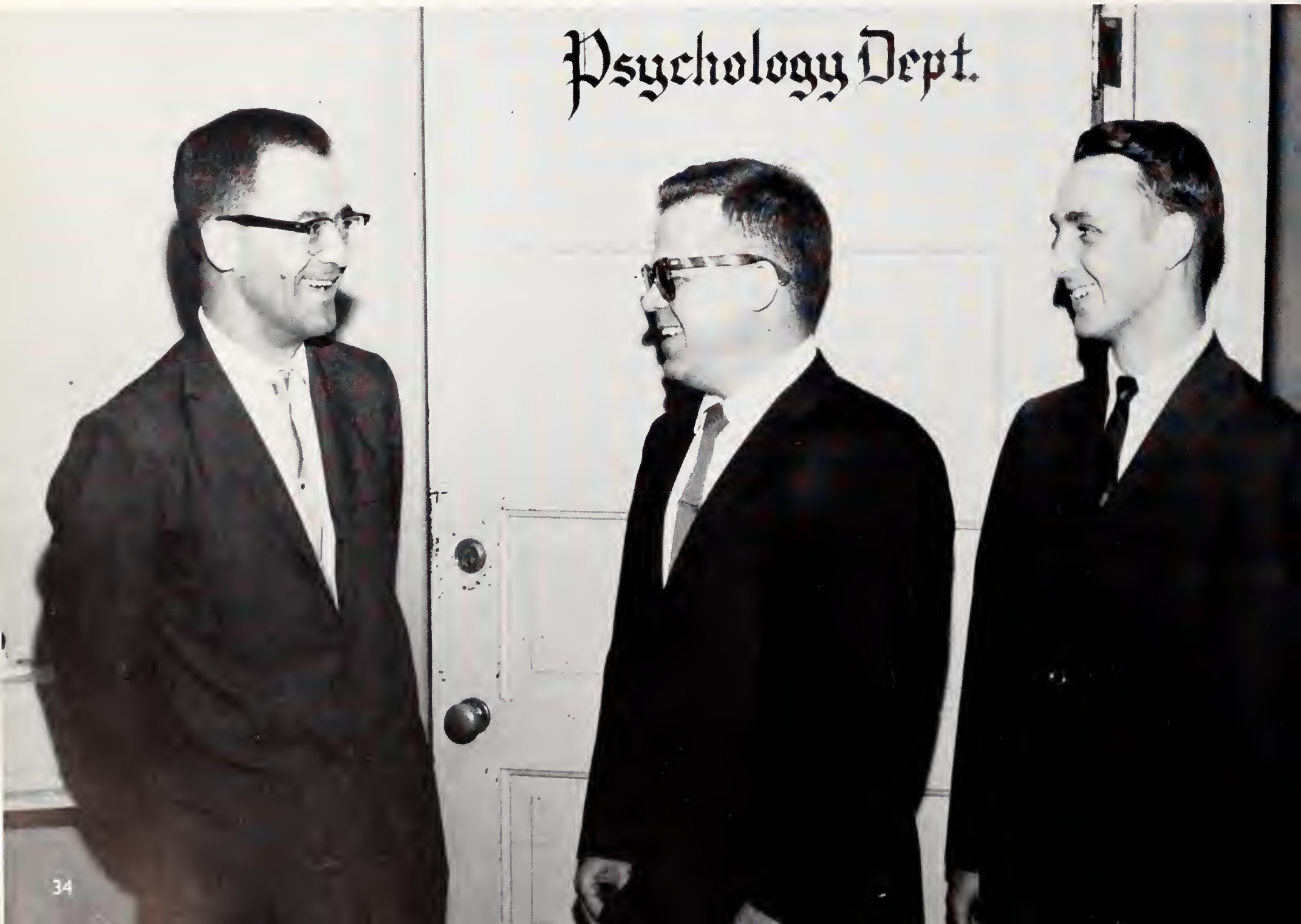

Atmosphere and the Arts

Mr. Hassenpflug and Mrs. Frank watch Susy Gallagher in art class.

The object of the Visual Arts Department is to develop in the student an understanding, for a lifetime, of the visual arts by means of specific courses and extracurricular activities. Under the leadership of Mrs. Lillian Frank and Mr. Earl Hassenpflug, courses ranging from Basic Art to Advanced Sculpture are offered. The primary objective of the department is the development of the arts as the expression of the spirit of man.

The Administration

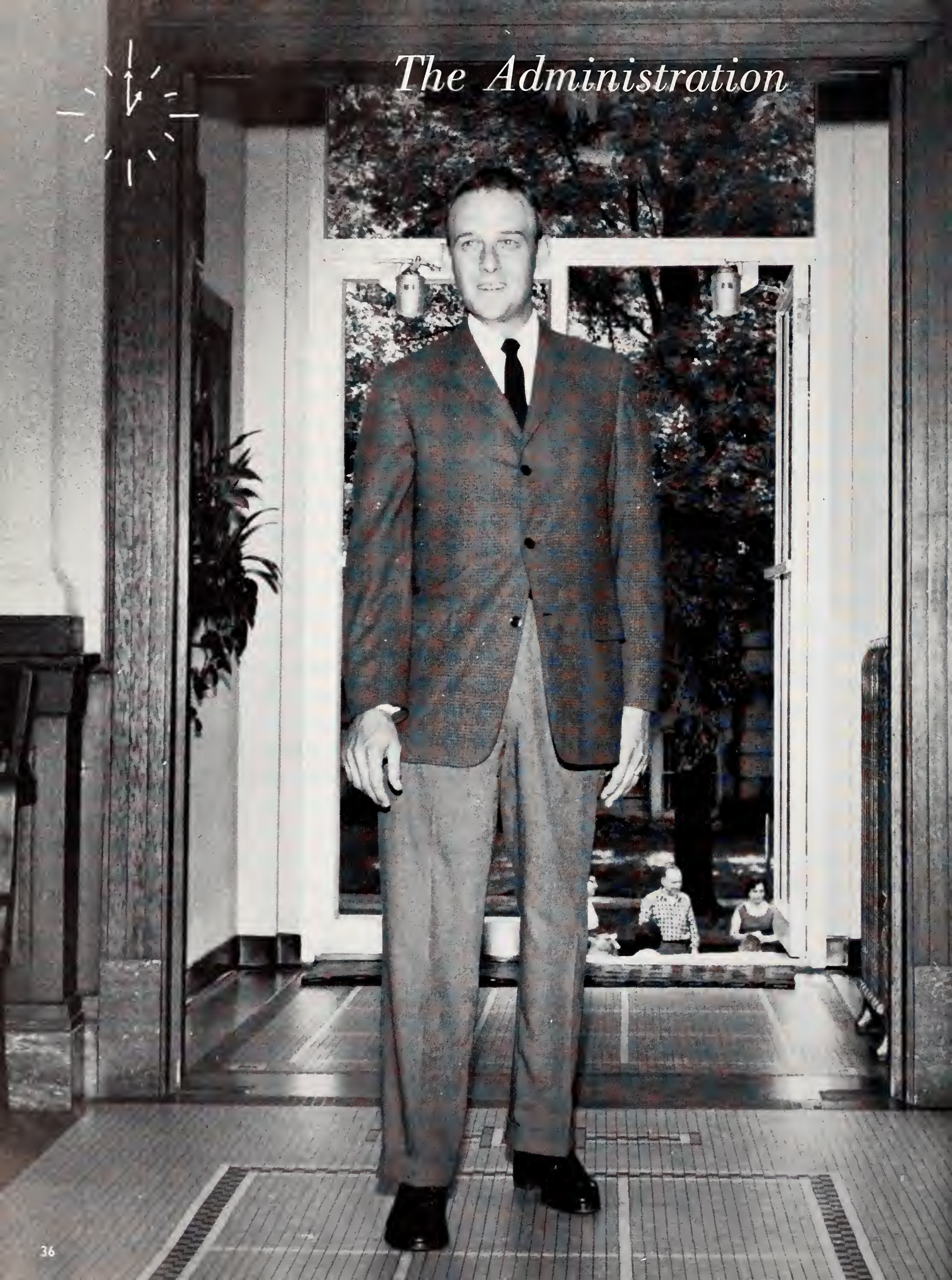

Mr. Vance Cribbs is chairman of the Board.

The Executive Committee. *Row 1:* Dr. Lynn Turner, Dr. Vance E. Cribbs, Dr. Harold L. Boda, and Dr. Homer D. Cassel. *Row 2:* Rev. Murn B. Klepinger, Dr. Elmer A. Schultz and L. William Steck.

Board of Trustees

Otterbein has 44 trustees, 24 of whom are elected from E.U.B. church conferences in Ohio, Pennsylvania, New York, West Virginia, Florida, and Tennessee. At their annual fall meeting they receive reports from the officers of the college and appropriate money for various needs of Otterbein.

The Board of Trustees is the final authority by law for all affairs of the college; they are primarily concerned with the financial welfare of Otterbein. Any decision involving the appropriation of money, such as fixing tuition or erecting a new building, must come from this board.

Row 1: Bishop J. Gordon Howard, Dr. L. W. Turner, Dr. Vance E. Cribbs, Mrs. Bane D. Shafer, Miss Verda Evans, Rev. Rolland Reese, and Bishop Paul M. Herrick. *Row 2:* Dr. Ora E. Johnson, Judge E. R. Hoover, Richard Allaman, Mrs. E. S. Kern, Rev. Lloyd Houser, Dr. J. C. Searle, Sr., Rev. G. Biggs. *Row 3:* Dr. Murn B. Klepinger, Dr. Harold L. Boda, Dr. Paul W. Walter, Dr. William K. Messmer, Dr. Clayton F. Lutz, and Dr. Harold B. Lindquist. *Row 4:* L. Willaim Steck, Dr. J. Castro Smith, Virgil O. Hinton, Dr. Homer D. Cassel, and Rev. Rex Smith. *Row 5:* James W. Yost, Rev. E. B. Jeffers, Dr. Ray M. Shaffer, Dr. Elmer Schultz, Roger Powell, and Dr. Edwin P. Eberly.

ADMINISTRATOR
SCHOLAR
EDUCATOR

PRESIDENT TURNER

Dr. Lynn W. Turner, President of the college, exemplifies the friendly spirit of Otterbein. His tasks are to guide and direct the curriculum of the college and to coordinate the work of faculty, deans, and trustees. Much of his time is spent as a representative of Otterbein in meetings and conventions. He speaks to alumni clubs, keeping them up to date on the many changes at Otterbein.

Giving his consideration to Otterbein's progress, Dr. Wade Miller studies the Ten Year Plan.

DEVELOPMENT

With an eye on the future, Dr. Wade S. Miller, Vice President in Charge of Development, works to advance Otterbein. He is especially responsible for the financial program as outlined in the Ten Year Plan.

Dr. David Waas keeps very busy with his varied responsibilities as Dean of the College.

DEAN OF THE COLLEGE

Dean of the College, Dr. David S. Waas, is in charge of keeping the curricular activities of Otterbein in pace with our "jet age" learning. All phases of the academic life and program are the direct concern of Dean Waas.

Plans for the new student center meet with the approval of S. A. "Sandy" Frye.

BUSINESS MANAGER

Year 'round, Mr. Sanders A. Frye and his assistant George Gerber keep the gears "well oiled" at Otterbein. Carpenters, electricians, and general maintenance men operate at their direction to make Otterbein a better and more efficient place to live and work.

A day of conscientious work awaits the Registrar, Mr. Floyd J. Vance, as he enters his office.

Mr. Albert Horn signs a check to cover some current Otterbein expenses.

TREASURER

Every Otterbein student is familiar with the Treasurer's Office. Mr. Albert Horn, Otterbein's Treasurer, collects all bills and keeps records of student accounts. Collecting accounts is an unending procedure in this office.

Every detail receives careful attention from Assistant to the Registrar, Mr. Pete Baker, and secretaries Pat Howard and Edith Benton.

REGISTRAR

Long lines extending from the Administration building are a familiar sight at midsemester. Students are getting their grades from the Registrar's office. This department compiles the contents of that little, white envelope.

The Dean's list and the Probation list are both issued from this office. Mr. Floyd J. Vance, Registrar, is aided and assisted by Mr. Peter Baker.

Much of the help necessary in Otterbein offices is provided by secretaries Mrs. Shackson, Mrs. Crane, and Mrs. Skaats.

DIRECTOR OF PUBLIC RELATIONS

With every passing day, Reverend Arthur Schultz, Director of Public Relations, is making new friends for Otterbein. He is responsible for editing *Otterbein Towers*, maintaining good church relationships, publishing college bulletins, and various college material, and for the executive functioning of the Alumni Association.

Mr. Arthur Schultz proudly shows the latest addition of *Otterbein Towers* to Mrs. Steinmetz.

ADMISSIONS COUNSELORS

Working against time are Mr. Richard Pflieger, Director of Admissions, and Mr. Elsley Witt, Admissions Counselor and Director of Guidance and Testing. Meeting and interviewing prospective Otterbein students keep them busy the year round.

Mrs. Castle, Mrs. MacKenzie, Mrs. Bale and Mrs. Perry are part of Otterbein's busy administrative staff.

A new *Otterbein Bulletin* attracts the attention of Mr. Elsley Witt, Mrs. Meyers and Mr. Richard Pflieger.

The Deans

Dean of Students Marion Chase extends a friendly welcome to all who enter his office.

DEAN OF STUDENTS

A full calendar and a busy schedule is kept by Dean of Students Marion Chase. Student activities other than scholastic pursuits are under the direct guidance of Dean Chase.

Mrs. Helen Moore, secretary to Dean Chase, keeps busy with the volume of work which passes through the dean's office.

Although she is a very busy woman, Miss Hannah Frank is concerned with the welfare of each Otterbein woman.

DEAN OF WOMEN

As Dean of Women, Miss Hannah Frank acts officially as supervisor of women's residences and advisor of the Women's Student Government Board and the Pan-Hellenic Council.

She also acts as counselor and friend to all women of Otterbein's campus concerning all types of problems from roommate trouble to finances. In working with the head residents of the dormitories plus the student governing boards, she becomes the intermediary between students and staff.

MRS. McGEE

As the hostess of the Guest House, Mrs. McGee graciously greets visitors.

HOUSEMOTHERS

Housemothers Mrs. Smith of Cochran Hall, Mrs. Stoughton of Hanby Hall, Mrs. Anthony of King Hall, Mrs. Bigham of Clements Hall and Mrs. Englehart of Saum Hall takes a well-deserved break from their responsibilities.

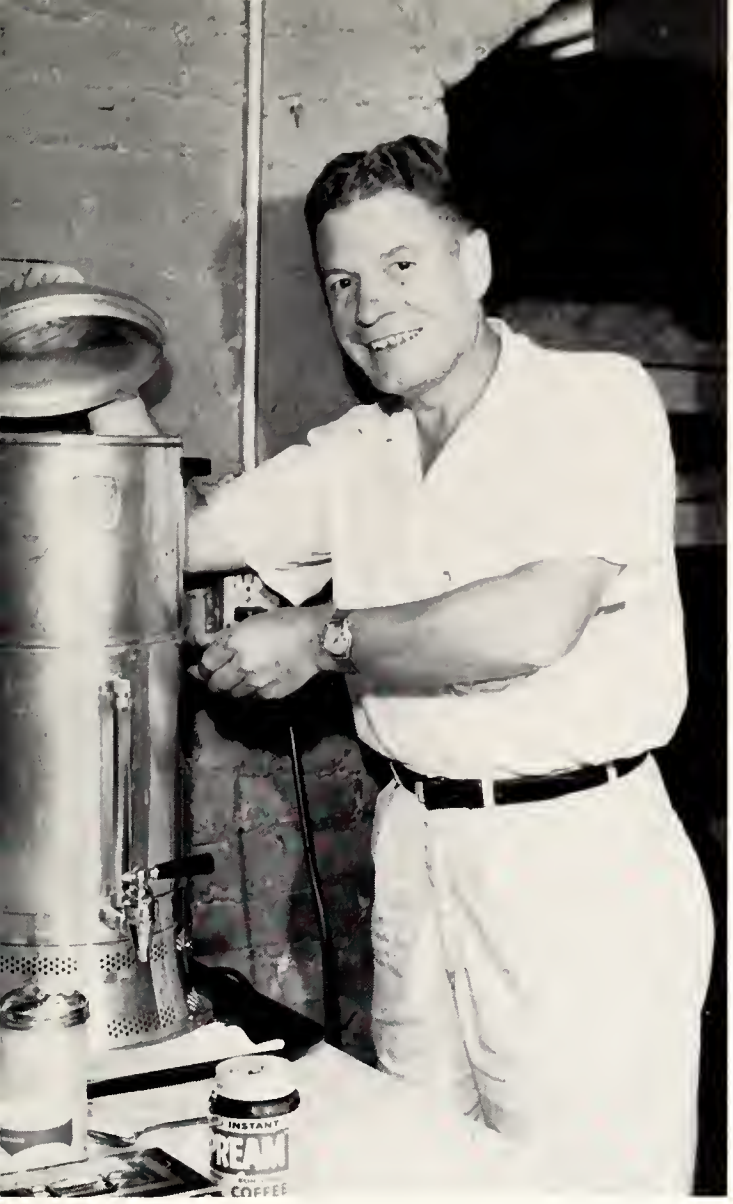

It's time for a coffee break for "Red" Moreland who does all of Otterbein's mimeographing.

Mrs. Ann Davis handles a variety of work in her job as secretary in the business office. As assistant to the Business Manager, George Gerber is also kept busy.

BUSINESS OFFICE

The Business Office is responsible for many departments which are vital in keeping Otterbein running "smooth as clockwork." All purchasing is done through this office, and departments obtain supplies here. Mail and the Lost and Found departments add to the many aspects of the "inside" job of running Otterbein which are affected by the Business Office.

"Red" Moreland runs the mimeographing machine in the room adjacent to the Business Office. He does mimeographing for all departments and organizations of the college.

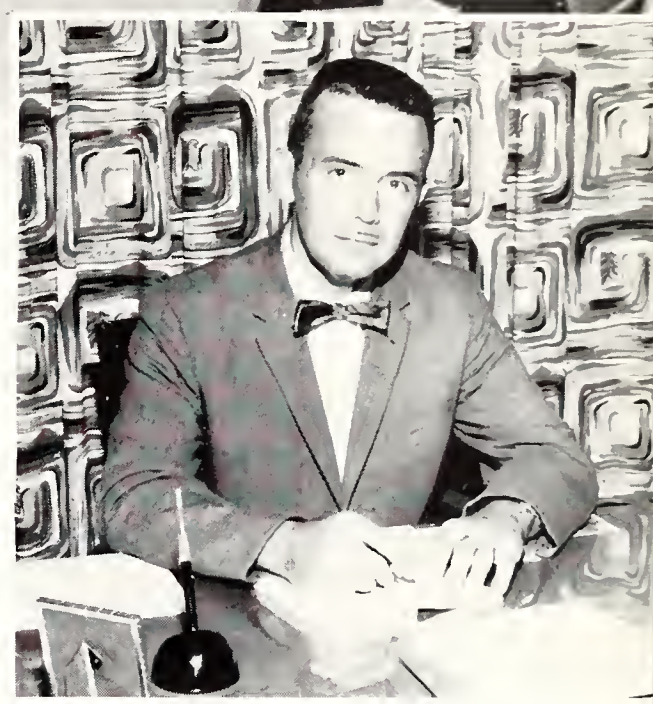

The door to Chaplain Recob's office is always open to any student who would like to talk with him.

CHAPLAIN

As Chaplain, the Reverend James B. Recob serves as counselor, guide and instructor in the development of the total spiritual life of the campus.

THE LIBRARY STAFF

The professional library staff, consisting of head librarian Mr. John Becker and his assistants, Mrs. Mabel Hershberger, Mrs. MacKenzie, and Mrs. Jennie Miller, along with 20 student assistants serve the students of Otterbein in the Centennial Library. The library now boasts 55,000 volumes and 330 current periodicals. Carrels were added this year for more individual study facilities.

Always ready to help students to make the best of library facilities are Mrs. Mabel Hershberger, Mrs. MacKenzie, Mrs. Jennie Miller and head librarian Mr. John Becker.

The Nurses

Flu vaccine, cold immunization, heat lamp treatments, whirlpool therapy, or just a package of cold pills are all part of the services offered by the Otterbein College Health Center. The staff, under the leadership of Mrs. Mildred Crane, works 'round the clock to see that the students of Otterbein are in the best possible health. Infirmary services are also available to all students currently enrolled. Mrs. Ruth Botts has been indispensable to the Health Center, for it is her job to keep all of the many records in good order. Four town physicians donate their time to add to the health benefits offered.

Protecting students' health by providing tuberculin tests are Mrs. Crane, Judy Minshall, Adelie Bence, Mrs. Botts, and Mrs. Kintigh.

The Cooks

Five-fifteen p.m. in Barlow Hall means a line that seems miles long. The Barlow staff, headed by Miss Alice Reinheimer and Mrs. Esther Jacobs, conscientiously try to solve most of the important and controversial matters that pertain to the cafeteria service.

Mrs. Jacobs and Miss Reinheimer keep Barlow Hall operating smoothly and efficiently.

Row 1: M. Trowbridge, M. Winner, L. Mikeselle, M. Mikeselle, H. Bailey, S. Cooper, J. Mason, L. Dempsey. *Row 2:* K. Clapham, F. Bennett, R. Pfleger, R. Brenning, M. O'Neil, F. Moseley, M. Foltz. *Row 3:* M. B. Snyder, E. Kennedy, M. Saltz, C. Ballard.

The Students

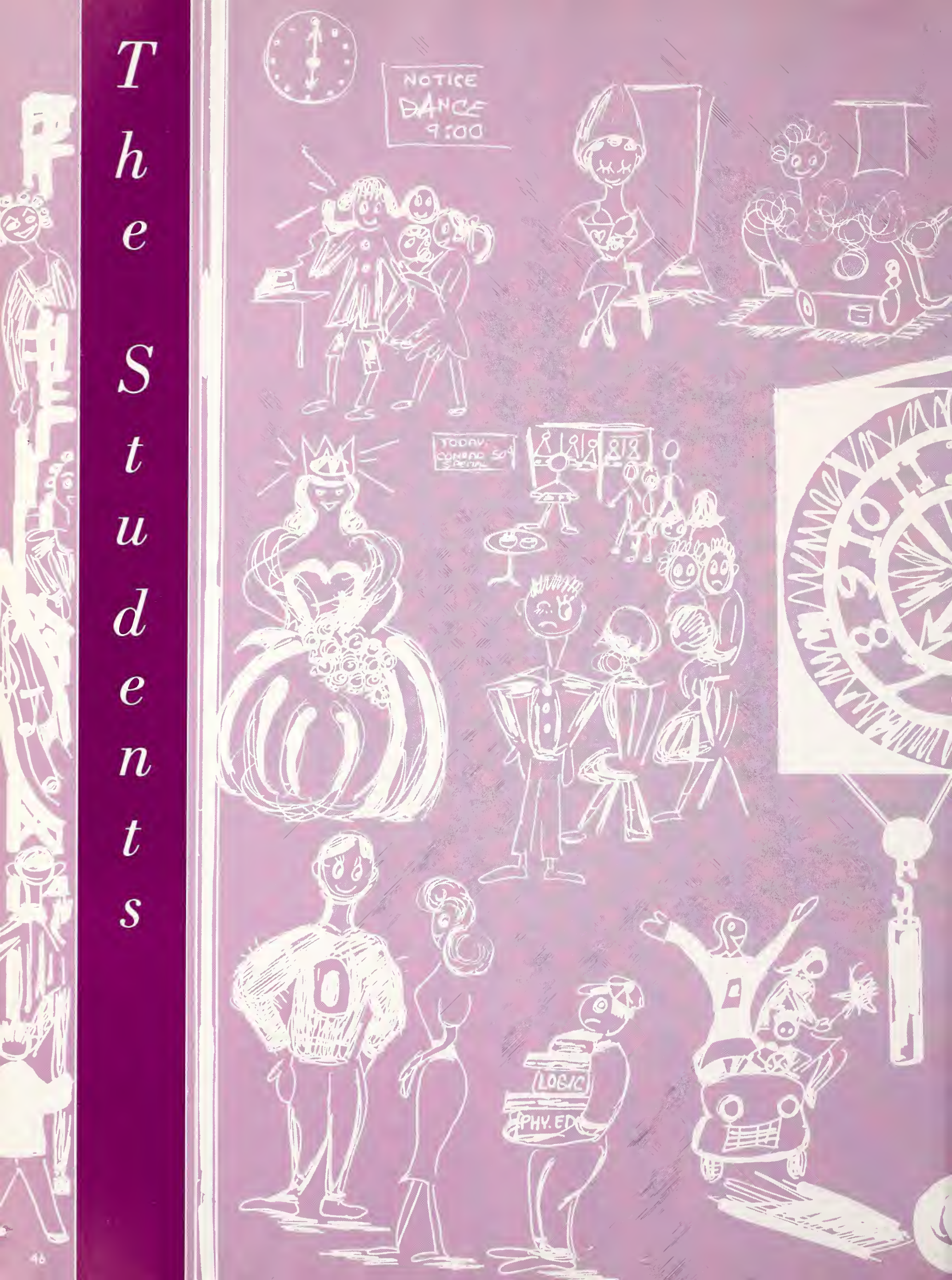

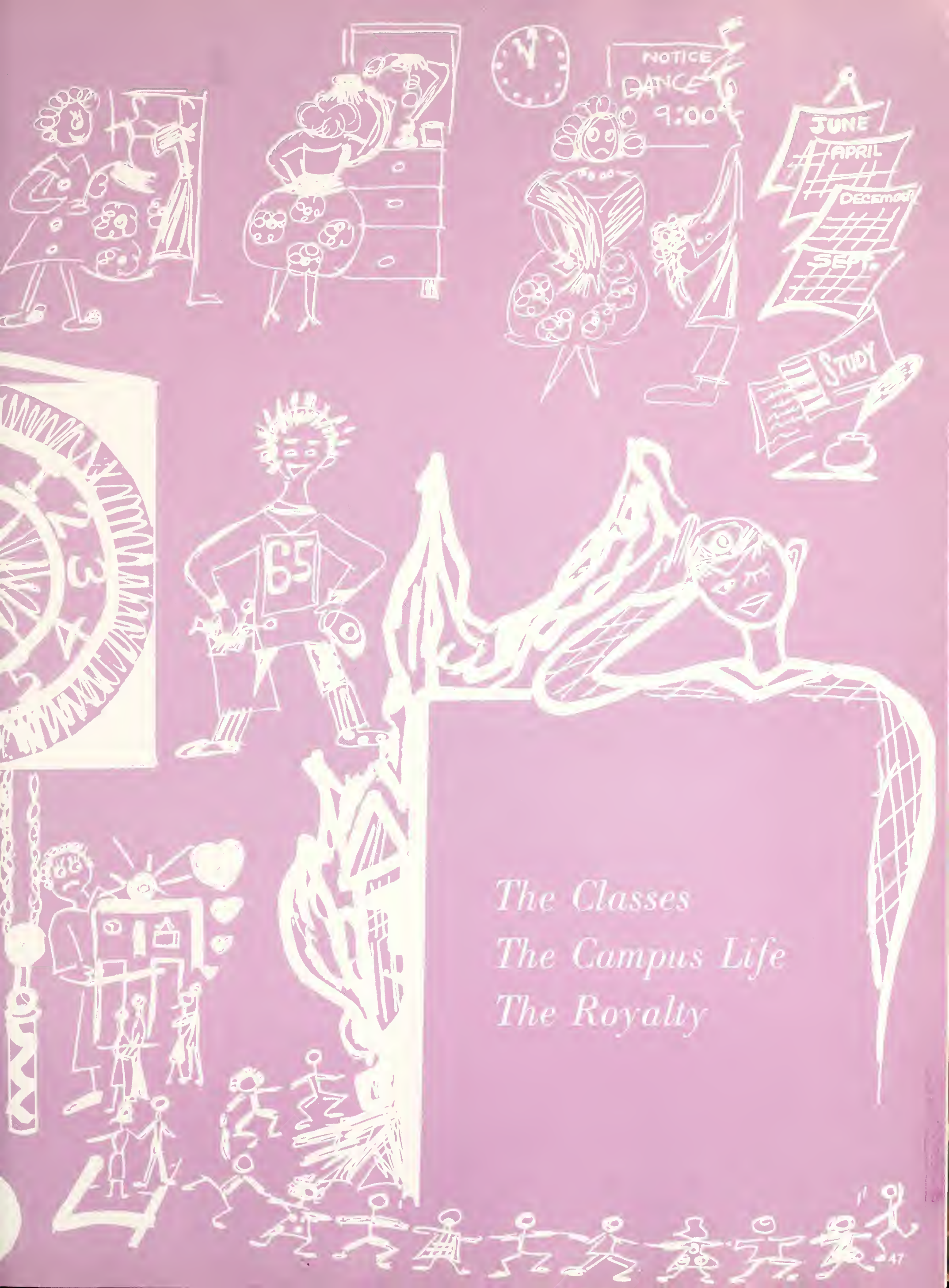

The Classes

The Campus Life

The Royalty

The Classes

Who's Who

L to R: L. Rose, J. Collins, T. Moore, R. Tobias, K. Ayers, M. H. Lippincott, J. Pepper, C. Simmons, C. Shook, M. Bailey, J. Soliday, J. Pietila, R. Berry.

Each year sixteen students are chosen to represent Otterbein in *Who's Who in American Colleges and Universities.* In order to be chosen, a student must be a junior or a senior and must participate actively in various campus organizations. The student must not only project the true Otterbein spirit; but also, he must show leadership, citizenship, scholarship, and promise for the future.

L to R: J. Moore, P. Hommon, L. Cawley, and K. Gilson.

President ..... KEN GILSON
Vice President ..... LARRY CAWLEY
Secretary .... PAT HOMMON
Treasurer ..... JIM MOORE

Class of '62

A senior, is a senior, is a senior. The last year has arrived . . . finally . . . Who's Who . . . student teaching . . . senior girls' serenade . . . Winter Homecoming . . . executive meetings . . . 124 hours . . . Sibyl Queen . . . Senior Night Out . . . four representatives . . . Recognition Chapel . . . "Senior Panic" . . . memories, memories, memories. Where did the year go?

BARBARA ACTON, B.A.
Dayton, Ohio
GLENN AIDT, B.A.
Bucyrus, Ohio
SUSAN ALLAMAN, B.S. in Ed.
Dayton, Ohio
HUGH ALLEN, B.A. and B.S.
Altoona, Wisconsin

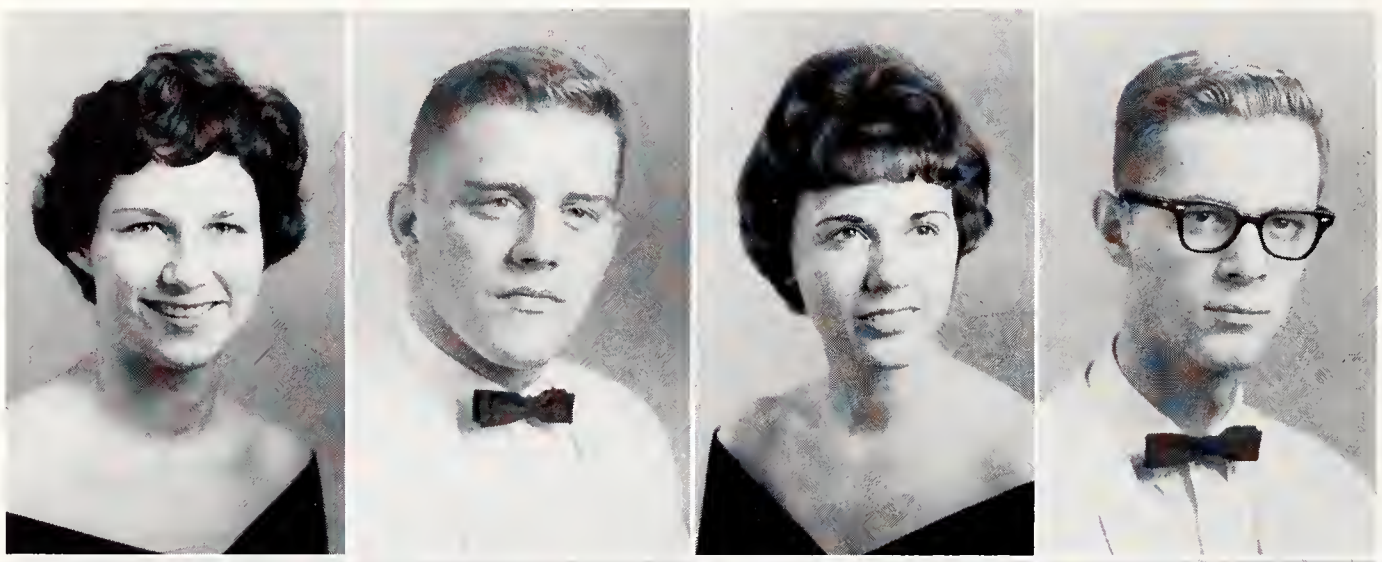

SHARON ALLEN, B.S. in Ed.
Crooksville, Ohio
JOHN ANTONOVICH, B.A.
Masury, Ohio
MASAKO AOKI, B.A.
Ashiya-shi, Hyogo-ken, Japan
NANCY APPLER, B.S. in Ed.
Bremen, Ohio
RICHARD ARGO, B.A.
Columbus, Ohio

MARY ARNETT, B.S. in Ed.
Westerville, Ohio
LOIS ARNOLD, B.S. in Ed.
Dayton, Ohio
DONNA KAY AYERS, B.S. in Ed.
Springfield, Ohio
JACOB MORRIS BAILEY, B.S. in Ed.
Dayton, Ohio
ELLA JURRENE BAKER, B.S. in Ed.
St. Paris, Ohio

Seniors

JACK BAUER, B.S. in Ed.
Somerville, New York
JAMES BEBEE, B.A.
Ridgewood, New York

DEAN BEECHY, B.S.
Westerville, Ohio
JAMES BENNETT, B.S.
Westerville, Ohio

LOUISE BOLLECHINO, B.S.
Dayton, Ohio
NANCY BONE, B.S. in Ed.
Fredericktown, Ohio

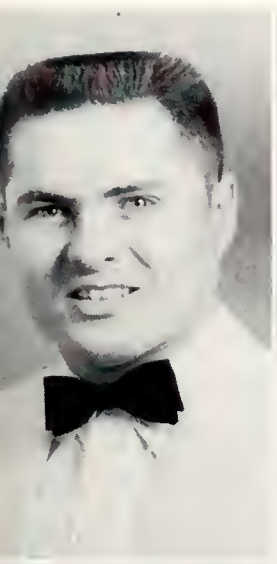

ROBERT BOURN, JR.
B.S. in Ed.
Uniontown, Ohio
KEITH BROWN, B.A.
Westerville, Ohio
DAVID CAMERON, B.S.
Alum Bank, Pennsylvania
JUDITH CARTER, B.A.
Plain City, Ohio
LARRY CAWLEY, B.S.
Radnor, Ohio

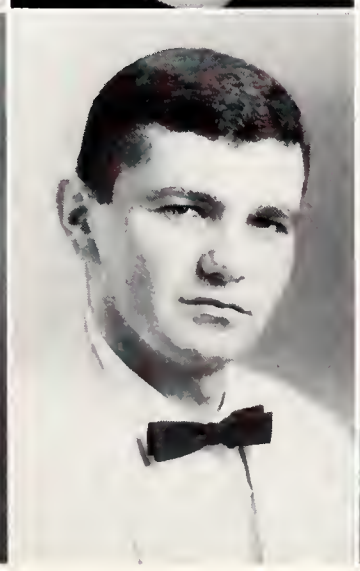

LARRY CLINE, B.S.
Glenmont, Ohio
GERALD COLLINS, B.S.
Mt. Orab, Ohio
CAROL COLVILLE, B.A.
Piqua, Ohio
DENNIS DAILY, B.A.
Dayton, Ohio
NANCY DARNLEY, B.S.
Akron, Ohio

CLIFTON DAVIS, B.S. in Ed.
Delaware, Ohio
JOHN DAVIS, B.S.
Dayton, Ohio

RICHARD DAVIS, JR., B.A.
Long Island City, New York
ROBERTA DIANE DAY, B.S. in Ed.
Massillon, Ohio

Class

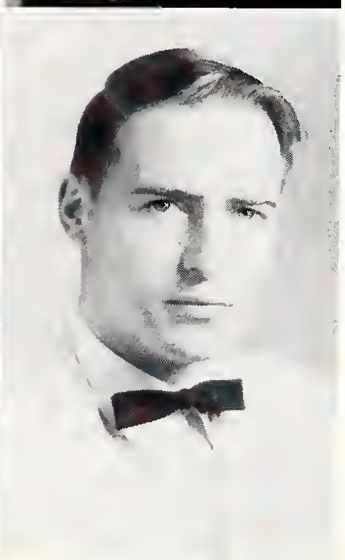

WILLIAM DIETRICHS, JR., B.A.
Bedford, Ohio
ROBIN DUNBAR, B.A.
Oakville, Ontario

LESTER BOYD DURHAM, B.A.
Dayton, Ohio
JOHN DUVAL, B.A.
Scarsdale, New York
RONALD EDIE, B.S.
New Philadelphia, Ohio
MARILYNN ETZLER, B.A. and B.S.
Winchester, Kentucky
DAVID EWING, JR., B.S. in Ed.
Columbus, Ohio

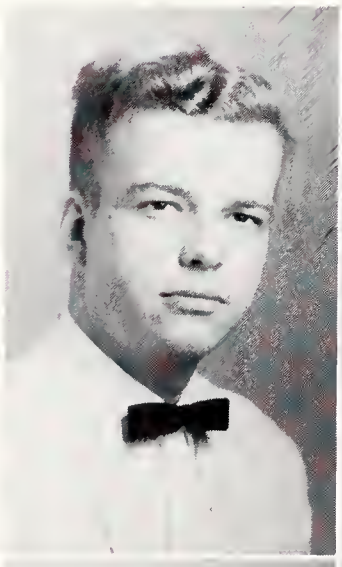
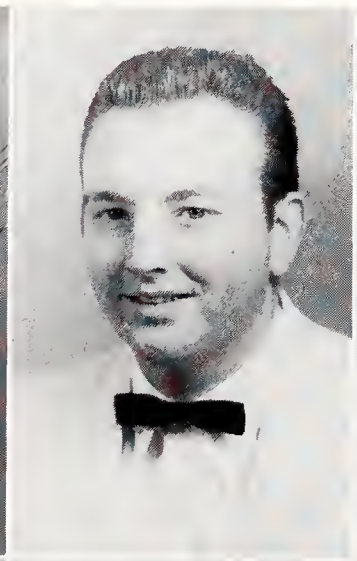

GARY FIELDS, B.A.
Caledonia, Ohio
LORNA FLACK, B.A.
Green Springs, Ohio
ALAN FORD, B.S. in Ed.
Columbus, Ohio
BRENDA FRANKLIN, B.A.
Monroeville, Pennsylvania
NANCY FREES, B.S. in Ed.
Dayton, Ohio

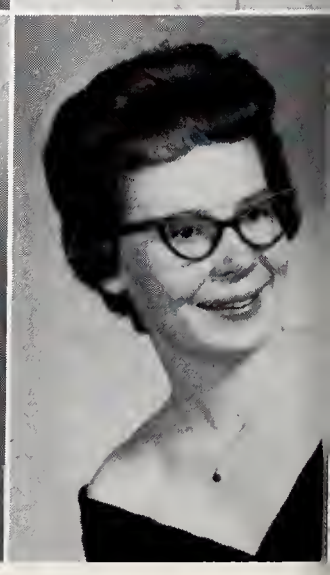

of '62

RICHARD FROELICH, B.S.
Navarre, Ohio
JOHN GARGER, B.A.
Newark, Ohio

KENNETH GILSON, B.A.
Attleboro, Massachusetts
BARBARA GLOR, B.S.
Grand Island, New York

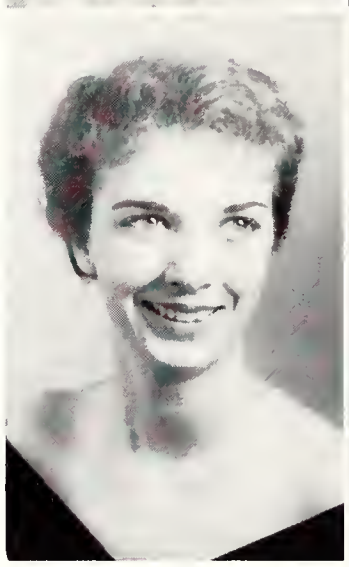

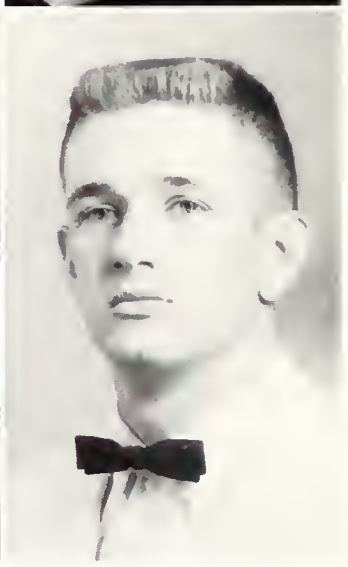

MARJORIE GODDARD, B.A.
Richwood, Ohio
GEORGE GORNALL, B.S. in Ed.
Columbus, Ohio

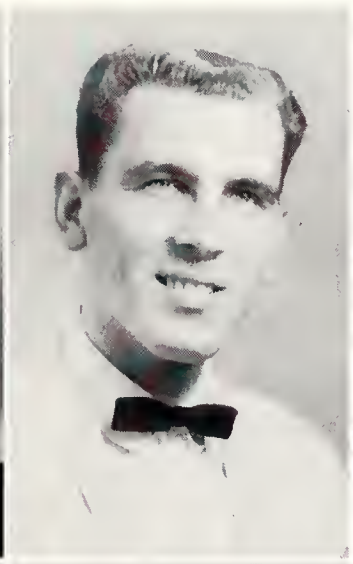

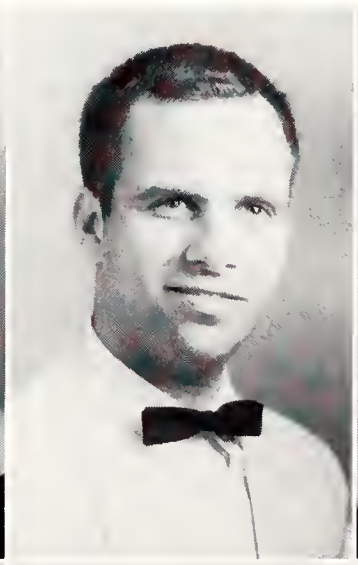

MARILYN GRIMES,
B.S. in Ed.
Akron, Ohio
PAUL RONALD
GUTHEIL, B.S.
Grove City, Ohio
CAROLYN HADFIELD,
B.S. in Ed.
Newbury, Ohio
ALAN HALL, B.A.
Westerville, Ohio
JUDITH HALL, B.A.
Connellsville, Pennsylvania

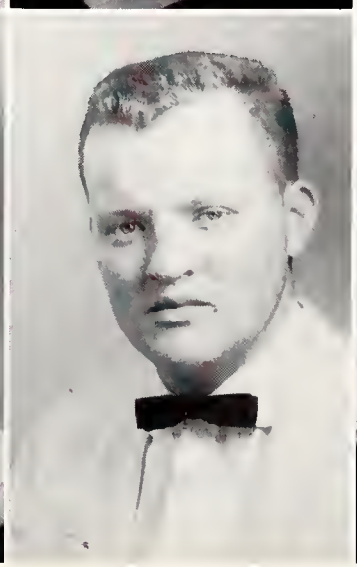

RICHARD HALL,
B.S. in Ed.
Mt. Vernon, Ohio
CAROL HARRIS,
B.S. in Ed.
Galena, Ohio
DANIEL HARRIS, B.A.
West Mansfield, Ohio
JANET HARRIS, B.S.
Lima, Ohio
LOYDE HARTLEY, B.A.
Parkersburg,
West Virginia

CATHERINE HICKIN, B.S. in Ed.
Warren, Ohio
OTIS HICKS, JR., B.S. in Ed.
Columbus, Ohio

MYRA HIETT, B.S. in Ed.
Delaware, Ohio
CHRISTINA HOFFMAN, B.A.
Franklin, Ohio

Class

JO ANN HOFFMAN, B.A.
Amherst, Ohio
PATRICIA HOMMON, B.S. in Ed.
Plain City, Ohio

PATRICIA HOPKINS, B.Mus. in Ed.
Westerville, Ohio
ROBERT HORNER, B.A.
Massillon, Ohio
RONALD HOTHEM, B.A.
Wooster, Ohio
CYNTHIA HOUGLAN, B.S. in Ed.
Strasburg, Ohio
LARRY HUMBERT, B.S.
Shiloh, Ohio

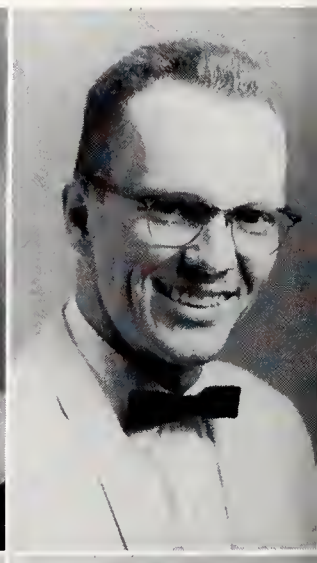

JUDITH HUNT, B.A.
Middlefield, Ohio
DAVID HUTCHINGS, B.S.
Columbus, Ohio
THOMAS JENKINS, JR., B.A.
Cleveland, Ohio
BARBARA JOHNSON, B.S. in Ed.
Dayton, Ohio
JUDITH JONES, B.S. in Ed.
Bay Village, Ohio

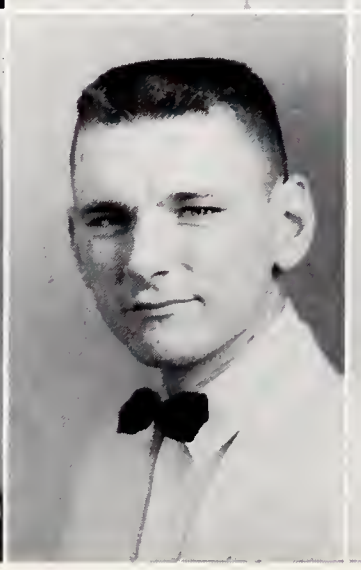

of '62

DANIEL JORDAN, B.S. in Ed.
Mt. Gilead, Ohio
PATRICIA JORDAN, B.A.
Warren, Ohio

ELLEN KEMP, B.A.
Massillon, Ohio
CLEMENT EUGENE KIDWELL, B.S. in Ed.
Miamisburg, Ohio

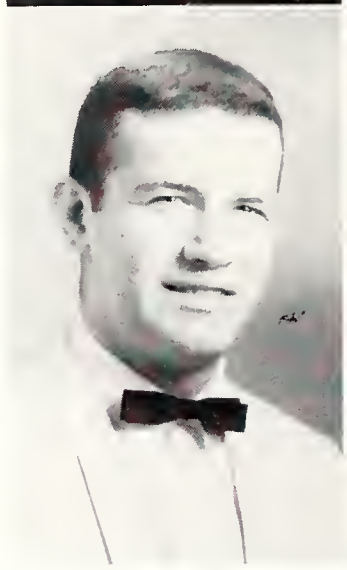

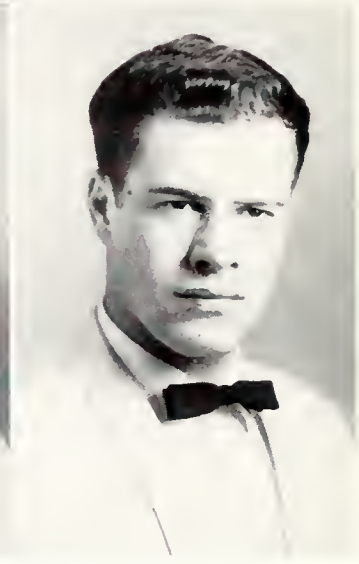

THOMAS KINTIGH, B.S.
Westerville, Ohio
JAMES KIRBY, B.S.
Naugatuck, Connecticut

KAYE KOONTZ,
B.S. in Ed.
Amherst, Ohio
CAROLE KOUSE, B.A.
Springfield, Ohio
NANCY LANSDOWNE,
B.A.
Warren, Ohio
RICHARD LE GRAND,
B.S.
Oak Hill, Ohio
BENJAMIN LEISE, B.A.
Pittsburgh, Pennsylvania

LARRY LEY,
B.Mus. in Ed.
Westerville, Ohio
MARY HELEN
LIPPINCOTT, B.S. in
Ed.
Lisbon, Ohio
GERALD McFEELEY,
B.S. in Ed.
Westerville, Ohio
GARY McKINLEY, B.A.
Richwood, Ohio
MARY LOU MAIN,
B.S. in Ed.
Sunbury, Ohio

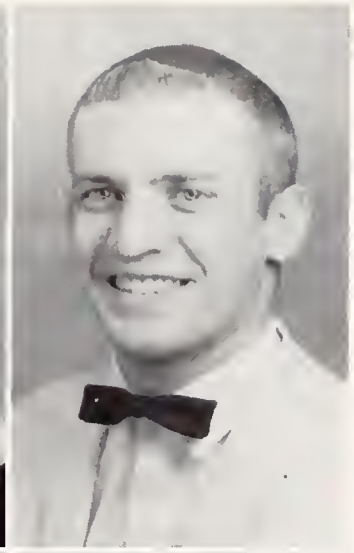

LOIS MARBURGER, B.S. in Ed.
Dover, Ohio
DONALD MARSHALL, B.S. in Ed.
Midvale, Ohio

JEAN MATTOX, B.A.
Dayton, Ohio
SHIRLEY MICHAEL, B.A.
Dayton, Ohio

Class

ELLEN SUE MILAM, B.A.
Nitro, West Virginia
FRANK MILLIGAN, B.S. in Ed.
Fostoria, Ohio

DEAN MIZER, B.A.
New Philadelphia, Ohio
BETTIE MONSON, B.S. in Ed.
Richwood, Ohio
MARILYN MOODY, B.S.
Beach City, Ohio
JAMES MOORE, B.S. in Ed.
Kettering, Ohio
MAXINE MORAIN, B.A.
Mt. Vernon, Ohio

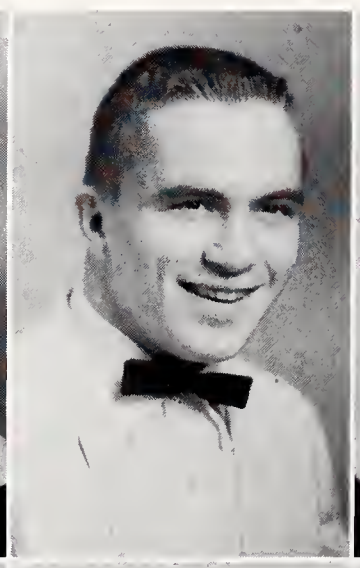
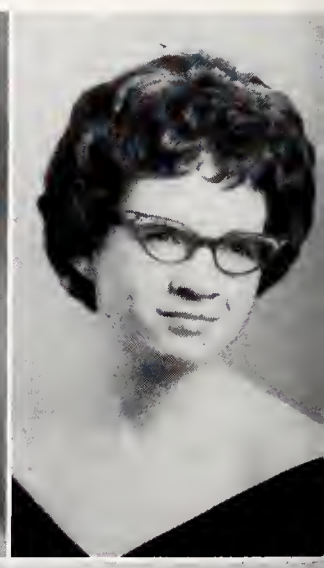

TERRY MOREHOUSE, B.A.
Newark, Ohio
JOHN NAFTZGER, JR., B.A.
Dayton, Ohio
THEODORE NICHOLAS II, B.Mus. in Ed.
Lancaster, Ohio
HARRY NOYES, JR., B.A.
Stratford, Connecticut
JEAN PARKER, B.S. in Ed.
Akron, Ohio

of '62

MARY ALICE PARKS, B.A.
Westerville, Ohio
REGINALD PARSONS, B.A.
Waban, Massachusetts

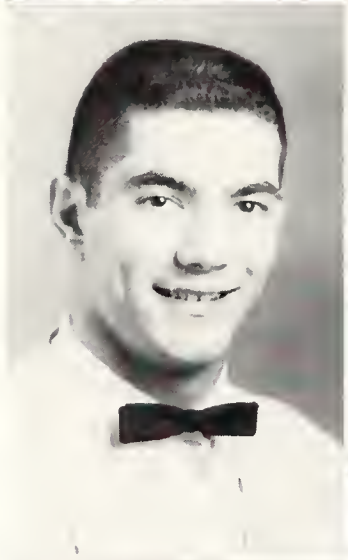

LARRY PASQUA, B.A.
Westerville, Ohio
SHEILA PATTERSON, B.S. in Ed.
Parma, Ohio

JUDITH PEPPER, B.A.
Dayton, Ohio
JANE PHILLIPS, B.A.
Carey, Ohio

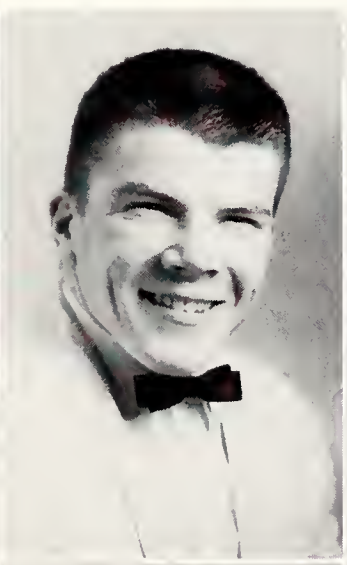

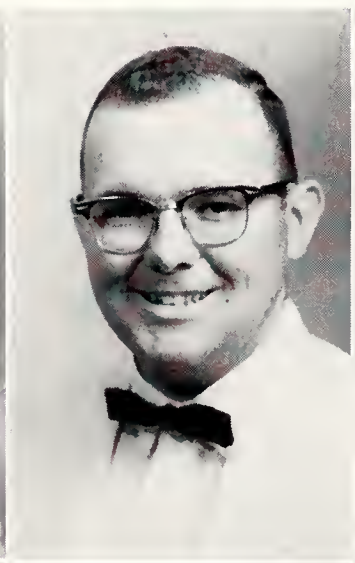

VERNON LEE PHILLIPS, B.A.
Fall River, Massachusetts
JOHN PIETILA, B.S. in Ed.
Warren, Ohio
KEITH PRETORIUS, B.S.
New Philadelphia, Ohio
TOM PRICE, B.S. in Ed.
Columbus, Ohio
FAYE RAMAGE, B.A.
Coshocton, Ohio

JUDITH REIGHARD, B.S.
Akron, Ohio
ALLEN RENNER, B.S. in Ed.
Englewood, Ohio
PATRICIA RIDDEL, B.S. in Ed.
Akron, Ohio
DONALD RIEDEL, B.S.
Sycamore, Ohio
JAMES ROOSE, B.A.
Pittsburgh, Pennsylvania

RAYMOND ROSS, B.S. in Ed.
Westerville, Ohio
RONALD RUBLE, B.A.
Lucas, Ohio

SHARON RUNKLE, B.A.
Fletcher, Ohio
DALE SAUER, B.A.
Lorain, Ohio

Class

DAVID SCHAR, B.S.
Creston, Ohio
JANET SCHOPPELREI, B.S. in Ed.
Columbus, Ohio

JOHANNE SCOTT,
B.S. in Ed.
Lakewood, Ohio
LEI SHODA, B.S. in Ed.
Maui, Hawaii
SAMUEL SIDOW, B.A.
Westerville, Ohio
CAROLYN SMITH,
B.S. in Ed.
Fredericktown, Ohio
SHARRON SMITH,
B.S. in Ed.
Dayton, Ohio

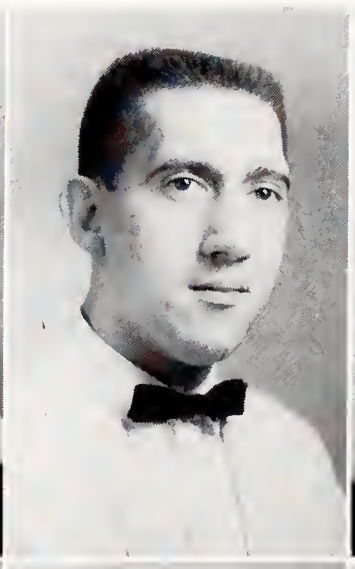

JOHN SOLIDAY, B.A.
Lancaster, Ohio
JOHN SPRING, B.A.
Westerville, Ohio
JOHN STINSON, B.S.
Cincinnati, Ohio
JUDITH STONE, B.A.
Dayton, Ohio
CAROL STRAUSS, B.A.
Ashland, Ohio

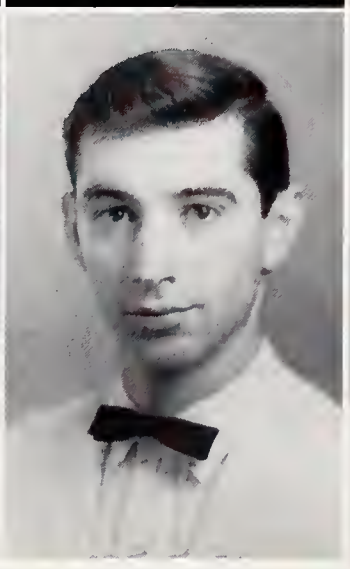

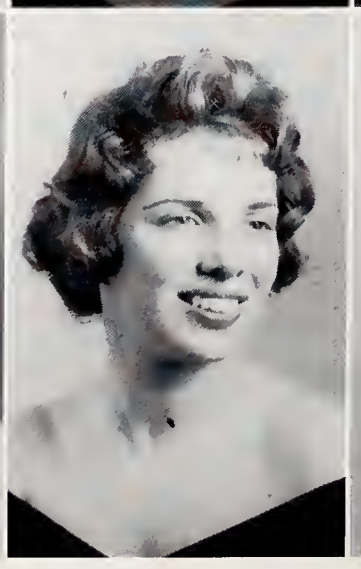

of '62

RICHARD SWIGHART, B.A.
Barberton, Ohio
MARILYN KAY THORNHILL, B.S. in Ed.
Plain City, Ohio

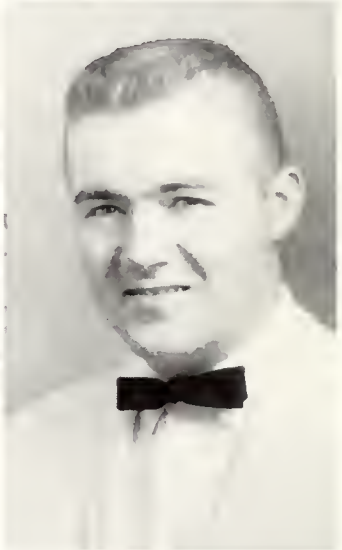

KEN TITTLEBAUGH, B.A.
Mansfield, Ohio
RONALD TOBIAS, B.A.
Dayton, Ohio

NANCY VERNON, B.S. in Ed.
Hilliard, Ohio

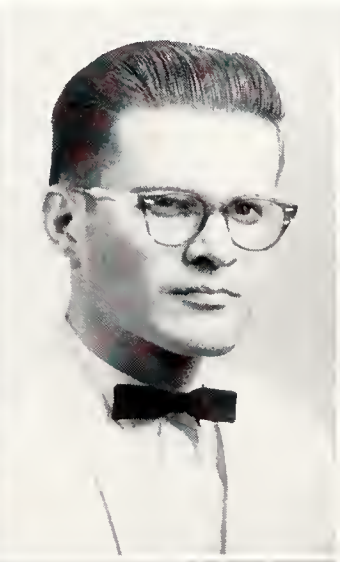

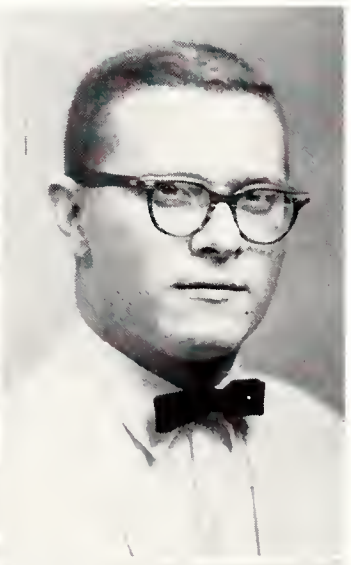

WILLIAM WALKER,
B.S. in Ed.
Hilliard, Ohio
CYNTHIA WARREN,
B.S. in Ed.
Westport, Connecticut
JANICE KAY WATTS,
B.S. in Ed.
Centerville, Ohio
MAXIN WEAVER, B.A.
New Lebanon, Ohio
ORVIS WELLS,
B.A. and B.S.
Lewisburg, Ohio

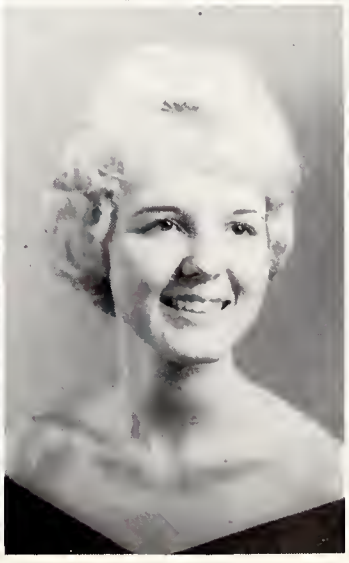

ELIZABETH WERTH,
B.A.
West Carrollton, Ohio
MARIE SUSAN
WHITAKER,
B.S. in Ed.
Miamisburg, Ohio
RAYMOND WIBLIN,
B.A.
Westerville, Ohio
CAROL WILLIAMSON,
B.S. in Ed.
Louisville, Ohio
WILLIAM YOUNG, B.A.
Waban, Massachusetts

L to R: M. Ishida, P. Allaman, J. Thomas, R. Berry.

President ..... DICK BERRY
Vice President ..... JIM THOMAS
Secretary ..... MACE ISHIDA
Treasurer ..... PETE ALLAMAN

Class of '63

A junior, is a junior, is a junior. Becoming an upperclassman . . . May Day . . . sororities and fraternities . . . junior counselors . . . glee club tours . . . varsity sports . . . formal dances . . . meetings, meetings, meetings. Although each year becomes busier, this year perhaps is one of the most memorable.

Row 1: C. Blum, M. A. Floyd, C. Shook, V. Barnes, R. Wilson, M. Daniels, J. Colwell, B. Bricker, S. Martin, S. Morain. *Row 2:* S. Sanders, R. Sells, E. Aukerman, R. Rhoades, T. Hugli, H. Pitz, R. Bennett, M. Schadl, J. Thomas, D. Botdorf, M. Ishida, R. Ciampa. *Row 3:* R. Hohn, R. Zech, T. Martin, R. Allison, L. Rose, D. Martin, A. Siebert, K. Huge, R. Werner, T. Hafner, D. Berry, R. Brehm, G. Olin. *Row 4:* H. Crane, T. Morrison, P. Indorf, E. Henn, D. Moser, D. Drumel, G. Gartrell, M. Duckworth, J. Moorhead, H. Wood, D. Cheek, C. Warner, P. Allaman, R. K. Boyer.

Row 1: L. Holman, J. Milthaler, J. Furay, B. Doney, B. Woods, M. Apostolopoulos, C. Snyder, S. Gribler, C. Fetter, L. Schiffer, J. Riffer, M. Gorsuch, M. Lindner, M. Cole, M. Slack. *Row 2:* A. Brown, M. L. Keinath, P. Zimmerman, J. Mack, J. Weishner, M. Fast, M. Bamberger, K. Sherbine, L. McVay, G. Barnes, N. Smith, L. Arnold, L. Augenstein, D. Palmer, P. Barber. *Row 3:* I. Caulker, S. Wilson, E. Koehler, N. Washburn, S. Leonard, A. Huff, K. Froelich, S. Hept, L. Axline, C. Hellwarth, S. Gallagher, J. Leohner, D. Stoffer, C. Donnell, J. Davidson.

L to R: S. Banbury, D. Fisher, D. Rose, M. Doney.

Class of '64

A sophomore, is a sophomore, is a sophomore. Hazing of the freshmen . . . renewing of old acquaintances . . . winning Scrap Day . . . homecoming queen . . . exams . . . study, study, study. The sophomore now becomes aware of the importance of the point average.

President ..... MIKE DONEY
Vice President ..... DENNY ROSE
Secretary ..... SALLY BANBURY
Treasurer ..... DINI FISHER

M. Doney lights the traditional bonfire.

Row 1: Z. Brown, M. A. Hamilton, C. Sheaffer, S. Sain, B. Krumenacker, L. Conrad, S. Joseph, L. Bussard, K. Kanto, G. Pattison, M. Hall, L. Evans, L. Schear, A. Russell, S. Williams, P. Sharninghouse, M. MacIntyre. *Row 2:* R. Lackey, S. Wolfersberger, S. Drinkhouse, C. Leininger, C. Boyd, S. Shelton, J. Fogel, C. Clark, S. Allaman, D. Fisher, M. Kerr, L. Glor, S. Roth, L. McCorkle, D. Potts, L. Fisher, C. Schweitzer, J. Pfleger, C. Wigle, J. Perry, P. McIlroy. *Row 3:* D. Youngpeters, T. Stockdale, E. Drayer, G. Debevoise, D. Deringer, J. Blair, G. Reynolds, J. Babel, J. Miller, S. Ziegler, D. Smith, J. Gill, B. Beck, T. Gould, R. Wood, J. Gorsuch, J. Graber, S. Salisbury, B. Pollen, G. Walker. *Row 4:* G. Jackson, C. Moore, D. Andrews, K. Anderson, B. Messerly, G. Marquart, J. Hoover, T. McFarren, L. Jones, J. Stewart, C. Upton, J. Peters, R. Brandeberry, W. Craig, S. Landwer.

Row 1: K. Hambel, P. Smith, R. Walchner, S. Snyder, M. Shute, K. Shuck, C. S. Studebaker, B. Steele, J. Schadl, P. Seerist, M. Riddle, M. Sims, C. Field, S. McQuillin, C. Arnold, R. Takacs, A. Zimmerman, N. Volz, J. Anderson, R. Huprich. *Row 2:* S. Williams, C. Haag, S. Banbury, D. Shull, D. Wolfe, R. Clifford, P. Krohn, P. Leader, D. Randolph, B. Maurer, J. Knecht, C. Albright, J. Lloyd, P. Rietschlin, W. Daugherty, R. Freeman, N. Vorpe, E. Swartz, M. Deever, P. Buck, M. J. Hendrix. *Row 3:* C. Smith, C. Wicks, H. Wilson, G. Hittle, C. Cook, S. Ott, D. Johnson, B. Swan, D. Scheu, J. Wilson, L. Ishida, G. Gangl, D. Fodor, R. Bailor, M. Seese. *Row 4:* C. Zech, B. Schilling, T. Kreimeier, E. Higgs, B. Townsend, D. Brubacker, S. Lauderback, H. Nothstine, J. Plischke, D. Pickering, J. Gittins, T. Barnes, B. Lamp, B. Post, G. Brookes, J. Clawson, L. Powers, H. Zimmerman.

Class of '65

L to R: M. Anderson, C. Thomas, P. Miller, J. Wright.

Freshman Seminar. *Row 1:* M. Blair, W. White, N. Zimmer, B. Miller. *Row 2:* L. Beck, E. Marty, C. Darling, D. Hammond. *Row 3:* L. Peglow, J. Scott, M. Loudenslager, B. Wurgler. *Row 4:* H. Toy, D. Gates, J. Taylor, L. Zimmerman, J. Ignat, R. Meyers.

President ..... JACK WRIGHT
Vice President ..... PORTER MILLER
Secretary ..... CONNIE THOMAS
Treasurer ..... MIKE ANDERSON

A freshman, is a freshman, is a freshman. Orientation . . . registration . . . banquet . . . mixers . . . talent show . . . beanies . . . bonfire . . . Scrap Day . . . Greek Week . . . barlow line . . . hurry, hurry, hurry. A year to remember—one of emotional thrills and fears—the first year on campus.

Row 1: C. Aoki, A. Buckley, M. Ledbetter, J. Leibrook, J. Jacobs, J. Wyatt, S. McKee, J. Watkinson. *Row 2:* J. Neal, E. Smith, M. Lengyel, N. McClure, H. Olbrich, B. Powers, B. Miller, S. Stemshorn, J. Padfield. *Row 3:* J. Wright, P. Miller, D. Goodwin, J. Moore, R. Spory, D. Gates, J. Favri, O. Michel. *Row 4:* J. Studer, P. Harrold, J. Danhoff, M. Applegate, B. Barnett.

Row 1: C. Thomas, K. Newman, G. Henning, S. Barrett, S. Marshall, M. Osborn, C. Osborn, J. Croy, A. Murphy, J. Souder, S. Lang, N. Haywood, K. Newhouse, K. Schumacher, M. Wright, B. Cheney, J. Zagray, V. Leader, A. Earhart. *Row 2:* L. Nelson, J. Phillips, C. Varner, N. Torbush, D. Shawd, J. Rugh, M. Goembel, S. Berger, M. Shaffer, A. Storer, R. Allen, L. Morris, C. McGee, F. Taggart, S. Handel, S. Gauch, S. Geeting, C. Hickenlooper, L. Diller. *Row 3:* D. Hunter, D. Tompkin, D. Foor, R. Holtshouse, J. Gould, D. Topping, R. Thorpe, R. Blair, A. Shephend, B. Gornall, T. Jefferson, J. Anderson, G. Calihan, B. Mead. *Row 4:* A. Alexander, C. Williams, T. Mignerey, W. Ottewill, J. Stott, G. Cook, B. Decker, D. Miller, G. Leonard, G. Parthemos, J. Reardon, E. Merrick, J. Cleaver.

Row 1: M. Fraser, S. Lutz, L. Puterbaugh, B. Wylie, E. Potts, N. Stewart, D. Cooley, R. Patton, N. Ertel, E. Wagner, J. Eckner, K. Barr, C. Pulsing, J. Kallal, L. Mills, B. Wilson, J. James, K. McClure. *Row 2:* M. Haneke, T. Mathis, M. Edgerley, E. Beezley, M. Crawford, K. Plowman, J. Baumbaugh, E. Miller, L. Harris, L. Gillespie, R. Leibolt, L. Matthews, C. Wright, K. Forbes, M. Hull, J. Goedeking, L. Shuck, L. Painter. *Row 3:* V. Kneale, L. Snyder, L. Schwabacher, R. Daily, W. Rivers, B. Wilson, W. Osborne, J. Ignat, B. Long, S. Surface, D. Webster, H. Biddle, K. Moore, J. Troja, S. Stiles. *Row 4:* J. Nagle, T. Rhoades, W. O'Neil, S. Kennedy, M. Williams, C. Brand, R. Meyer, B. Morgan, R. Baker, H. Seacatt, M. Irmler, T. Van Voorhis, R. Pringle, M. Gerald, J. Sutton, L. Long, C. Olson, J. Wassem.

Row 1: R. Gorman, M. Korma, P. Stein, L. Steinmetz, J. Barnes, K. Stanley, D. Weaston, C. Hardbarger, C. Vokes, B. Geho, B. Bojanowski, L. Means, J. Thorndike, J. Buckle, V. Garrabrant, R. Plessinger, C. Boren, M. Sheaffer, S. Canniff, M. Lloyd. *Row 2:* K. Blackledge, S. Milligan, C. VanAsdale, J. Reese, A. Peters, P. Resko, A. Barich, M. Camp, D. Appelget, J. Schoepke, S. Long, A. Barnes, S. Keim, M. Drew, P. Bushong, J. Porter, J. Black, B. Allard, J. Crow, S. Lindley. *Row 3:* G. Miles, W. Orgera, A. Viers, R. Reynolds, B. Rausch, H. Russell, B. Shuey, G. Steffens, J. Kline, R. Swick, R. White, B. Hendricks, R. Marks, M. Anderson, H. Seto, S. Ellis. *Row 4:* L. Kandel, F. Badger, D. Ruch, D. Samson, P. Doran, N. Gustafson, J. Sorgenfrei, N. Anspach, J. Gray, J. Jackson, T, Casey, J. White, M. Levine.

Campus Life

R. Ciampa, H. Butler, D. Smith, L. Rose, S. Milam, M. Bamberger, M. L. Keinath, D. Schar, C. Shook, S. Bly, D. Stoffer, C. Kaderly.

JUNIOR COUNSELORS

Who are the first people the freshmen really get to know on campus? Why, the Junior Counselors, of course. These helping hands are always ready to be of assistance with that tricky assignment, give advice to the broken-hearted, brush away that twinge of homesickness, and try to keep order in the dormitory.

"They also serve who only stand and wait."
—Milton

The JC's have a wide variety of responsibilities.

Row 1: J. Mack, D. Palmer, S. Martin, R. Bricker, L. Holman. *Row 2:* S. Sanders, S. Speelman, C. Simmons, M. Daniels, S. Hept. *Row 3:* T. Jenkins, E. Case, P. Allaman, T. Hugli, T. Martin.

Moving in is just the start of Orientation Week.

"Your adviser is on the steps of the Sosh Building."

The Frosh Arrive, Move In, and Display Their Talents

September ninth . . . largest freshman class since 1947 . . . Apprehensive but enthusiastic.

A round of test, teas, receptions and banquets . . . Freshman Mixer . . . getting acquainted with classmates . . . wondering about Beanies . . . Talent Show revealed the talented.

Upperclassmen return . . . high school and homesickness forgotten . . . what did happen to those Beanies?

M. Lengyel and B. Powers were just two of the acts at the Freshman Talent Show.

. . . and Then the College Reveals Itself to Them

Breakfast lines . . . X-ray lines . . . lines to get name tags . . . registration lines . . . laundry lines . . . check-out lines . . . lunch lines . . . lines to the treasurer's office . . . lines to the bookstore . . . supper lines.

Every student must have a TB X-ray before registering.

Orientation Week consists of getting acquainted, meeting people, and taking tests.

Check-out line is a welcomed end of registration.

Just pay for linen service and registration is over . . . till next semester.

The class of '65 dances around an extremely warm bonfire.

Bonfire

Having spent the entire afternoon gathering wood and other burnable material, the freshmen constructed a bonfire favorably comparable to those of other years. The evening began with the traditional pep rally at the bandshell and crowning of the Beanie King and Queen, Bernie Shuey and Nancy Haywood. From there a snake line was formed and 374 pajama-clad freshmen danced around the sky-high flames to such cries as, "Run, Frosh . . . faster frosh . . . sing, frosh . . ." Tired, hoarse, but happy, the snake line weaved its way to President and Mrs. Turner's house to serenade them with Otterbein's Love Song. The evening was climaxed as the freshmen invaded the local movie theater amidst the curious but knowing stares of the townspeople.

Beanie King and Queen for 1961 are B. Shuey and N. Haywood.

SCRAP DAY

Hail, Sophomores."

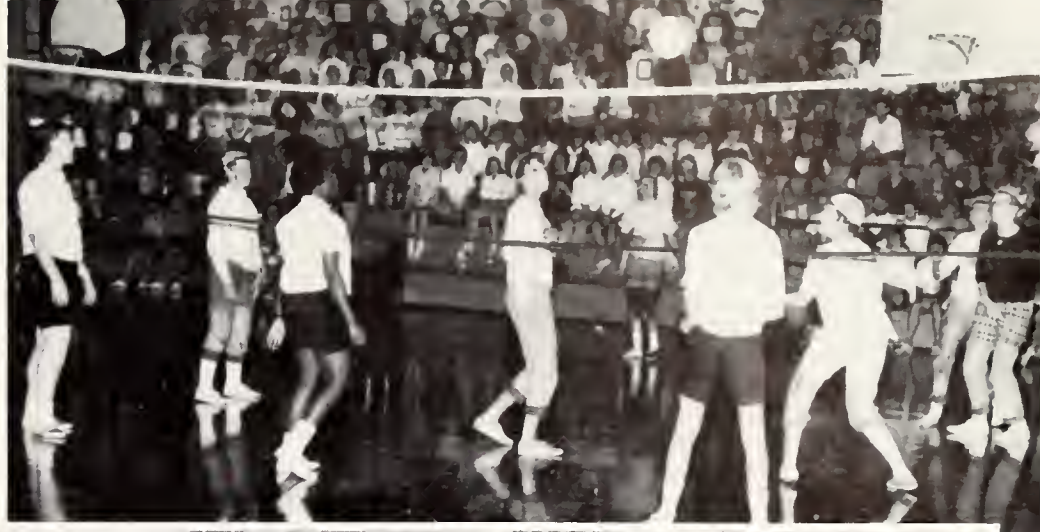

Clothes inside out and backwards, hair braided in ten pigtails, two different shoes, and beanies made up the costume of the freshman girls on Otterbein's traditional Scrap Day. Awakened at 5:30 a.m. by a fire drill, they marched single file, wastebaskets high over head, to serenade the fraternities. Following a hurried breakfast at Barlow and strenuous exercises on the lawn, the freshman girls met their rivals in relay races, volleyball, and softball while the boys met their's in relay and sack races. The day ended with a tug-of-war across Alum Creek; however, neither team won because a faulty rope was used. As a result of the sophomore's triumph in winning all but two events, the freshmen had to wear their beanies until Cap-Otter football game.

"Splish, Splash, they were taking a bath"

Madame DuBonnet (Judy Stone) tantalizes her old beau Percival Browne (Gordon Gregg).

Curtain Time–8:15

The theatre is a vital part of Otterbein. The 1961-62 productions included, "The Boyfriend," "Tartuffe," "John Brown's Body," and "Death of a Salesman," along with a number of special features. In February, for example, the Otterbein theatre presented "The Emperor's New Clothes" as a special treat for the children of the Westerville area.

An Otterbein first took place on the stage of Cowan Hall in 1962. Hans Conried, well-known star of stage, screen and television, appeared in "John Brown's Body." Mr. Conried was the first professional star to appear in an Otterbein theatre production.

Dorine (Barbara Bushong), companion to Mariane (Bette Smith), reunites Valère (Sam Ziegler) and Mariane after a lover's quarrel.

The entire cast of "The Boyfriend" assembles for a grand finale.

Tartuffe, played by Johnny Martin, violently protests his arrest.

Madame DuBonnet entertains Percivale Browne, his daughter Polly, and other guests.

Hans Conried, the guest star of "John Brown's Body," is being "directed" by Mr. Dodrill.

S. Speelman and C. Simmons help parents register.

Parents' Day

This year mothers and dads had a special treat on Parents' Day. *From the Tower*, a technicolor film, about life at Otterbein was shown in Cowan Hall. Many parents saw their own children on the screen.

After lunch at Barlow, parents spent the afternoon attending dormitory open houses.

Mr. and Mrs. Wilbur Walker were chosen Parents-of-the-Day. Sharon Allaman, Miss T & C of 1961, presented them with a plaque during half-time ceremonies at the Oberlin-Otterbein game that evening.

Mr. and Mrs. Wilbur Walker were the winners of the Parents-of-the-Day award.

Mother's Weekend

"Don't you get tired of climbing so many stairs to your room on fourth floor?"

"How do you remember what your hours are?"

"Which building is Cowan Hall?"

"Don't your clothes get wrinkled in that tiny closet?"

These and many other questions were asked by mothers when they arrived on campus for Mothers' Weekend which is sponsored by YWCA.

After registration and lunch, the honored guests attended an afternoon program. Then in the evening, they were entertained at a banquet. "John Brown's Body" was presented for their enjoyment on the Cowan stage.

Many mothers received a first-hand view of dorm life by staying with their daughters in Clements, Cochran, Hanby, Saum, and King. After church on Sunday, Mothers' Weekend for 1962 came to an official close.

M. L. Keinath, V. Barnes, and C. Fetter fold the letters which were sent to each girl's mother.

Mrs. Clifford and her daughter Becky, and Dora Potts and her mother, Mrs. Potts attended the play "John Brown's Body."

The Lighting of the Christmas Tree

President Turner switches on the lights of the Christmas tree.

A new tradition begins . . . the carillon beckons . . . singing by the A Cappella Choir . . . the Brass Choir sets the scene with music . . . the lights on the tree glow in the dark . . . the White Gift Box rests under the tree . . . people from the college and town contribute . . . carols are sung in Barlow . . . hot Wassail is served . . . a pleasant and official way to open the Christmas season at Otterbein.

Contributions from the White Gift Box are presented to a deserving person.

The Christmas Party

The piñata is broken.

The Deevers and the Recobs make students feel at home during their visit.

Scattered snow . . . carols all around . . . Christmas at Otterbein . . . program in Cowan . . . caroling through town . . . back to Barlow . . . more carols . . . hot chocolate . . . cookies . . . and fun . . . Christmas . . . a wonderful time . . .

On the night before Christmas vacation, Mrs. Nelson and the Cranes entertain Otterbeiners.

CHEERLEADERS are:

Hardworking
Energetic
Exceptional
Radiant
Leaders
Eager
Active
Dependable
Earnest
Recognized
Servants

Seated: S. Milam, R. Wagner, J. Jones, K. Kanto. *Standing:* M. Bamberger, S. Banbury, D. King.

Front: L. Burke, N. Lansdowne, H. Haberman. *Standing:* L. Bussard, C. Houglan, S. Joseph.

MAJORETTES are:

Active
Jubilant
Organized
Radiant
Energetic
Tireless
Toilers
Earnest
Servants

The Royalty

Miss Pat Smith
1961 Fall Homecoming Queen

Homecoming–1961

Kings' float won first prize.

Sororities choose . . . serenades were held for the candidates . . . interviews were conducted in chapel . . . work was done on the floats . . . but these were only preliminaries to the big day. Pat Smith, a smiling queen, was crowned . . . the team was victorious . . . the musical, "The Boyfriend" . . . the dance was held in Barlow . . . Homecoming 1961 remains a day to remember.

Miss Sharon Martin, 1960 Fall Homecoming Queen, crowns Miss Pat Smith, 1961 Fall Homecoming Queen.

MEMBERS OF THE COURT

Row 1: Nancy Dern—attendant, Carol Clark—attendant, Janet Flenner—maid of honor, Kathy Kanto—first attendant. *Row 2:* Carol Arnold—attendant, Marquerite Sims—attendant.

Corps Sponsors

Row 1: H. Olbrich, B. Miller, P. Hommon, K. Kanto, J. Flenner. *Row 2:* Carol McGee, S. Gallagher. *Row 3:* L. Steinmetz, C. Thomas, K. Newhouse, C. Houglan, Judy Croy, D. Driscoll, J. Eckner, C. Arnold.

The time was late winter. The place was Lockbourne Air Force Base. The event was the 1962 AFROTC Military Ball. The people were dressed in crisp uniforms or fancy gowns, and the music was very dreamy.

At intermission, the Corps Sponsors were formally presented. Miss Patricia Hommon was Honorary Corps Commander.

Members of the 1962 Winter Homecoming Court were Sheila Patterson—First Attendant, Tina Fernandez—retiring Princess, Judy Jones—1962 Winter Homecoming Princess, and Lois Arnold, Maid of Honor.

1962 Winter Homecoming Princess

This year's Winter Homecoming Princess was presented during half time of the Rio Grande basketball game. Every year the presentation of the princess is quite suspenseful, and 1962 was no exception. The president of Varsity "O." searched for her through the crowded auditorium. He walked to the cheerleaders' bench, took Miss Judy Jones by the hand and led her to the throne while the auditorium thundered with applause.

Miss Judy Jones was escorted from her seat in the bleachers to the Varsity "O" throne where she received her roses and crown.

1962 Miss T&C

Miss Joan Souder—Miss Tan and Cardinal nominated by Eta Phi Mu fraternity

Miss Shawnee Geeting nominated by Pi Kappa Phi fraternity

Miss Heidemarie Olbrich nominated by Lambda Gamma Epsilon fraternity

As Miss Tan and Cardinal for 1962, Joan receives her trophy.

Miss Chako Aoki runner-up nominated by Zeta Phi fraternity

Miss Cynthia Vokes nominated by Pi Beta Sigma fraternity

1962 Jump Week King

GUYS BEWARE—
GIRLS BE ALERT!

During Jump Week in the middle of March, the girls assume the masculine role of asking for dates.

After listening to speeches filled with numerous campaign promises and watching a fast moving parade, all of the Otterbein co-eds vote for the Jump Week King.

This year Jump Week went Hawaiian complete with muumuus, tongs, and prize-winning leis.

Al Hood, candidate selected by Pi Beta Sigma fraternity, was crowned by retiring king, Dale Smith, and reigned over the festivities.

The Jump Week Parade is just one of the highlights of this turn-about week at Otterbein.

1962 Jump Week King, Al Hood, is crowned by retiring king, Dale Smith.

Judy Jones designed a lei of ribbon roses for her date, Jim Moore, to win the prize for the prettiest lei at the Jump Week Dance. Heidemarie Olbrich made a vegetable lei for Dick Russo and received the award of the most original lei.

Members of the Jump Week Court were Dale Smith—retiring king, Diane Weaston, Porter Miller, Kitty Newman, Geoff Custer, Sharon McKee, Linda Gillespie, Al Hood—1962 Jump Week King, Marcia Munz, Ken Rohrer, Mary Ann Sheaffer, Craig Brand, Connie Thomas, and William Hunter.

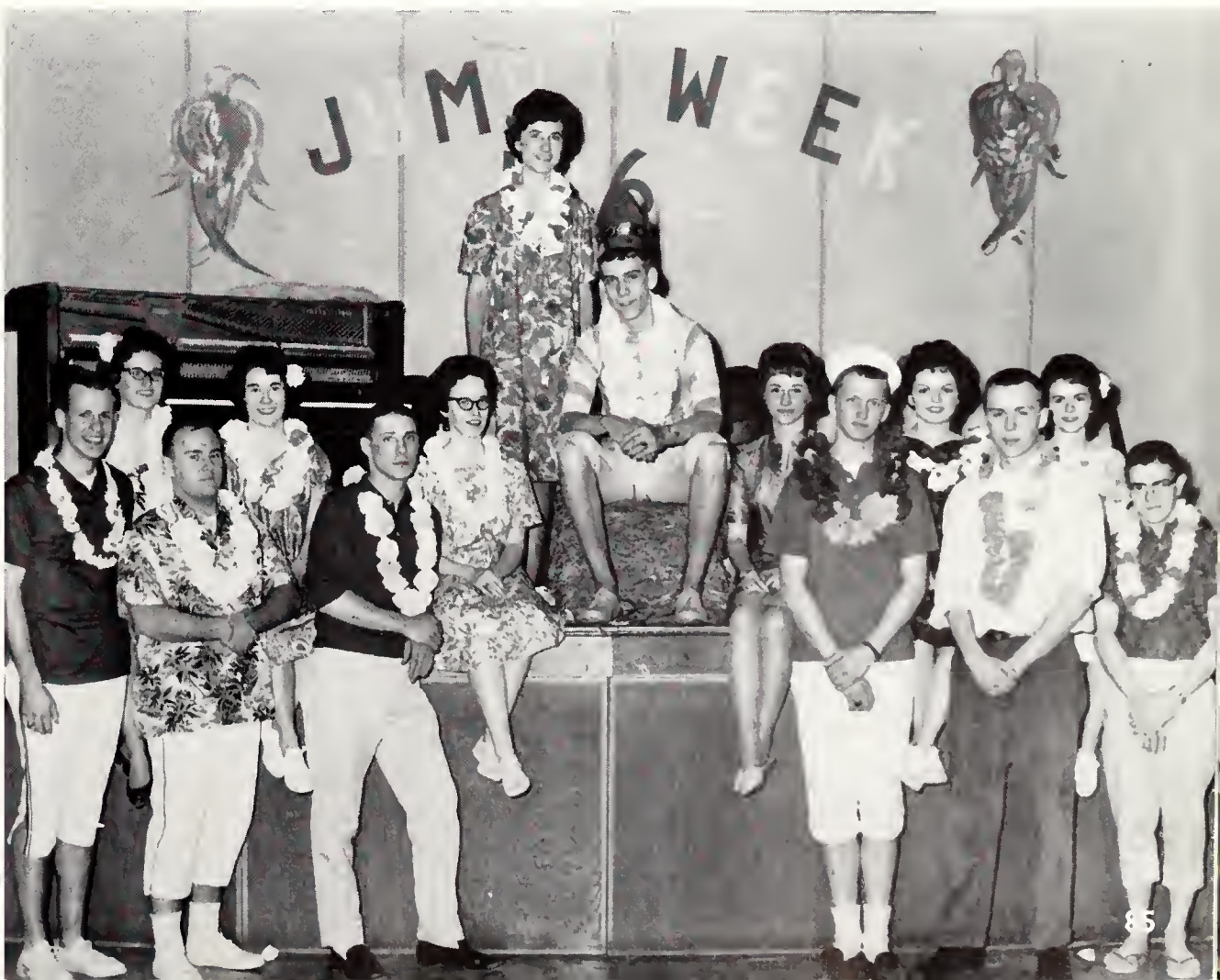

Miss Marilyn Bamberger
1962 Queen of the May

Members of the Court

MISS CAROL SIMMONS
Maid of Honor

MISS MARY LOU KEINATH
First Attendant

MISS CAROLINE KADERLY
Second Attendant

The whole family enjoys the May Day activities.

The Sibyl Selects for Sixty-two

As president of Theta Nu sorority, Judy proudly presents the traditional red roses to her sorority sister, Miss Pat Smith, 1961 Fall Homecoming queen.

The Sibyl Queen must exemplify the true Otterbein spirit, and she must demonstrate ability as a campus leader.

Judy Stone, popular Otterbein coed, has captured many honors during her four years at Otterbein. Her many accomplishments include being a member of *Who's Who,* president of the Quiz and Quill Club, president of the W.S.G.B., and president of Theta Nu sorority.

The Sibyl staff feel that Judy represents all of the qualities they want in their queen. Best wishes, Judy!

Judy stole the show as Madame Dubonnet in "The Boy Friend."

Dick Berry, Judy Stone, and Hans Conried share the lead in "John Brown's Body.'

Miss Judy Stone

1962 Sibyl Queen

The Athletics

The Winter Sports
The Spring Sports
The Intercollegiate
and Intramurals

The Winter Sports

Gary Reynolds charges through the Capital line.

Otterbein	20	. . .	Findlay	Otterbein	14	. . .	Heidelberg
Otterbein	35	. . .	Kenyon	Otterbein	28	. . .	Oberlin
Otterbein	31	. . .	Hiram	Otterbein	10	. . .	Marietta
Otterbein	15	. . .	Ashland	Otterbein	17	. . .	Capital
Otterbein	50	. . .	Centre				

Bill Messmer, fullback, gains yardage for the Otters in their game against Capital.

First Row, L to R: E. Higgs, J. Pietila, H. Newton, C. Oakley, T. Price, J. Moore, W. Walker, R. Snelling, R. Ross, R. Morrow, L. Pasqua, G. Reynolds, W. Messmer, G. Gornall, E. Kidwell. *Second Row:* R. Scheu, J. Clary, J. Bauer, G. Aidt, J. Hoover, D. Kull, L. Wilson, J. Wilson, W. Swan, G. Debevoise, R. Youngpeters, R. Hohn, J. Booth, R. Allison, F. Dailey—Mgr. *Third Row:* D. Hammond, G. Fields, R. Ball, T. Mickey, C. Bartlett, G. Schonauer, P. Carey, J. Wacker, B. Gornall. R. Leffler, L. Mannon, J. Goldhart. *Fourth Row:* M. Appleget, J. Studer, H. Biddle, W. Hankison, G. Steffens, J. Danhoff, L. Merritt, D. Short, J. Rusk, J. Booth, C. Crist, R. Clawson, S. Stiles. *Fifth Row:* P. Miller, J. Moore, S. Ziegler, G. Byers, C. Williams, J. Graham, L. Jacobs, D. Weston, H. Seacatt, White, W. Wilkins, D. Jones, D. Fawcett.

The Favorite Fall Pastime—Football

The 1961 Otterbein football team finished the season with an 8-1 record for the second best year in the school's history. The record duplicated last season's, and once more brought the Cardinals a tie for third place in the Ohio Conference.

Gary Reynolds sprints for thirty-five yards against rival Capital.

Jack Moore cracks Kenyon halfback.

Gary Reynolds is pulled down by Kenyon secondary.

Gene Kidwell drives around Oberlin's right end.

Clyde Bartlett charges through the line as Ron Ball blocks Ashland player.

Bill Messmer slips through an Ashland player's fingers.

Gene Kidwell follows interference through Hiram line.

Bill Messmer takes out around Marietta player.

Dick Reynolds and Jack Pietila converge on Marietta quarterback.

Gene Kidwell fights Marietta players to gain a first down.

Glenn Aidt and Gary Reynolds attempt to stop Capital from scoring.

George Gornall scores against Cap.

Basketball–1961 and 1962

This year's season proved to be a long and disheartening one for the Otters because they lost fifteen out of the season's nineteen games.

Although only four victories were scored, the defeat of Capital was worth several victories. In the last few seconds of the action-packed contest, Bill Dodson scored the winning point with a twenty-foot jumper.

At the close of the season, the starting team consisted of one senior, one junior, one sophomore, and two freshmen. Coach Mike Kish hopes to build on this young and promising combination next year.

Row 1: K. Boyer, H. Vance, G. Gornall, B. Dodson, D. Jordan, L. Bowers, coach—M. Kish. *Row 2:* R. Ogur, M. Ishida, J. Laubie, R. Decker, G. Reynolds, R. Reynolds, J. Sorgenfrei, R. Freeborn—manager.

Otterbein	58	Miami	87
Otterbein	72	Ohio Northern	82
Otterbein	66	Findlay	60
Otterbein	55	Kenyon	44
Otterbein	57	Heidelberg	58
Otterbein	54	Mt. Union	53
Otterbein	36	Wittenberg	43
Otterbein	64	Marietta	79
Otterbein	64	Capital	62
Otterbein	61	Denison	69
Otterbein	41	Ohio Wesleyan	84
Otterbein	54	Kenyon	79
Otterbein	38	Akron	118
Otterbein	53	Hiram	84
Otterbein	75	Rio Grande	78
Otterbein	52	Wooster	82
Otterbein	61	Oberlin	85
Otterbein	54	Capital	66
Otterbein	46	Muskingum	78

Gornall grabs a rebound for Otterbein.

Dribble Dribble Bounce Bounce Bounce B o u n c e

Frozen players watch the loose rebound

Bob Decker takes the tip from Mount Union.

Dick Reynolds takes a shot to sink Capital.

Harvey Vance takes a shot over an Ohio Northern defender while Bill Dodson fights for position

Team captain Dan Jordan takes a lay-up in the victory over Capital.

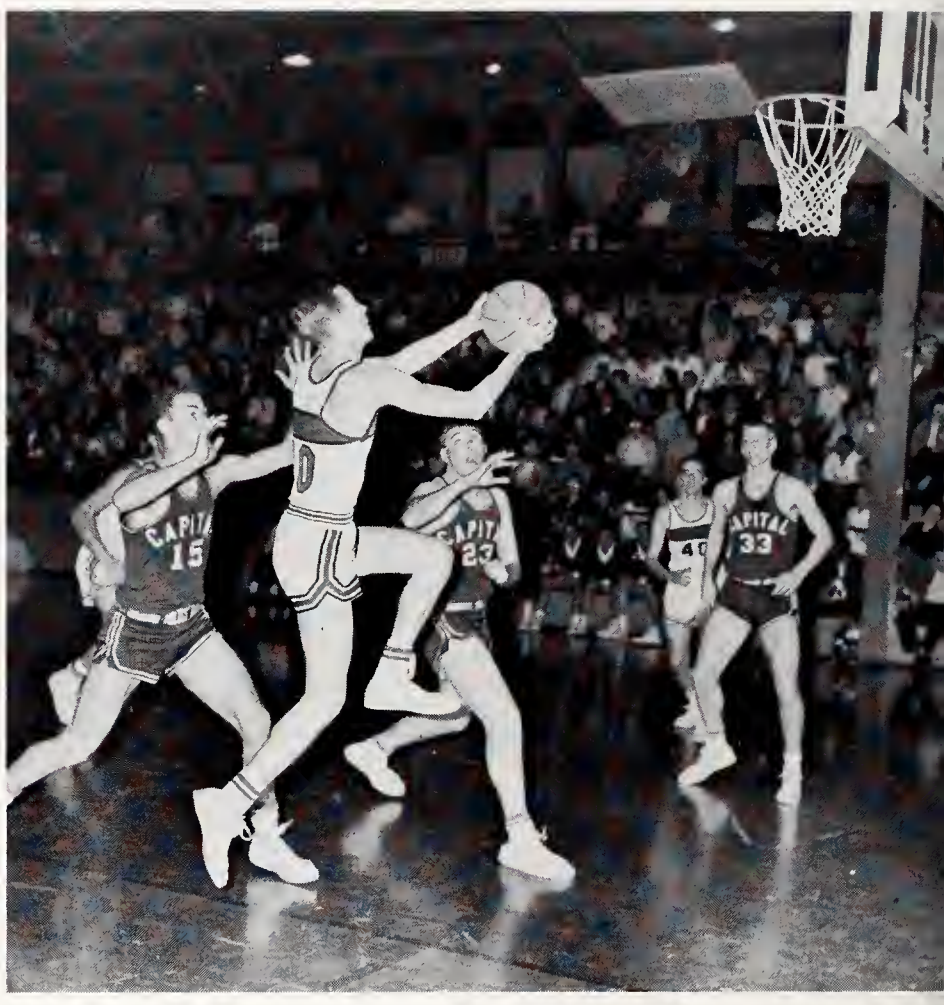

Dan Jordan has to "twist" to make the shot.

Harvey Vance tips in a shot while five Rio Grande defenders stand flat footed.

Dan Jordan and Dick Reynolds wait as the ball bounces on the rim.

Row 1, L to R: R. Ciampa, D. Ruch, S. Kennedy. *Row 2:* Coach—N. Vigilante, G. Aidt, J. Wacker, J. Booth, J. Taylor, G. Aukerman—manager.

The Otterbein Mat Men

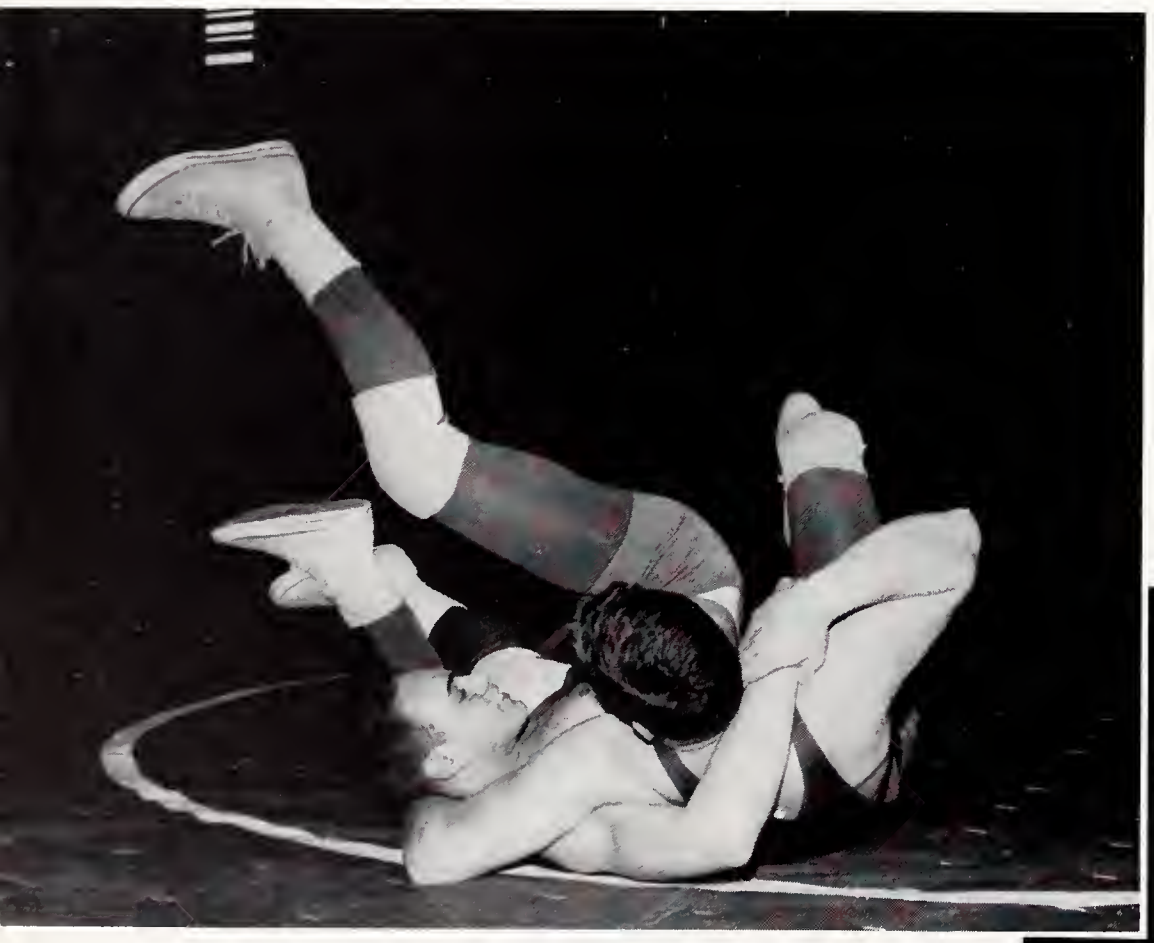

Tangled arms and flying feet characterize wrestling as the Otters practice.

Glenn Aidt applies the pressure to Jim Wacker as the heavyweights get in shape for a coming contest.

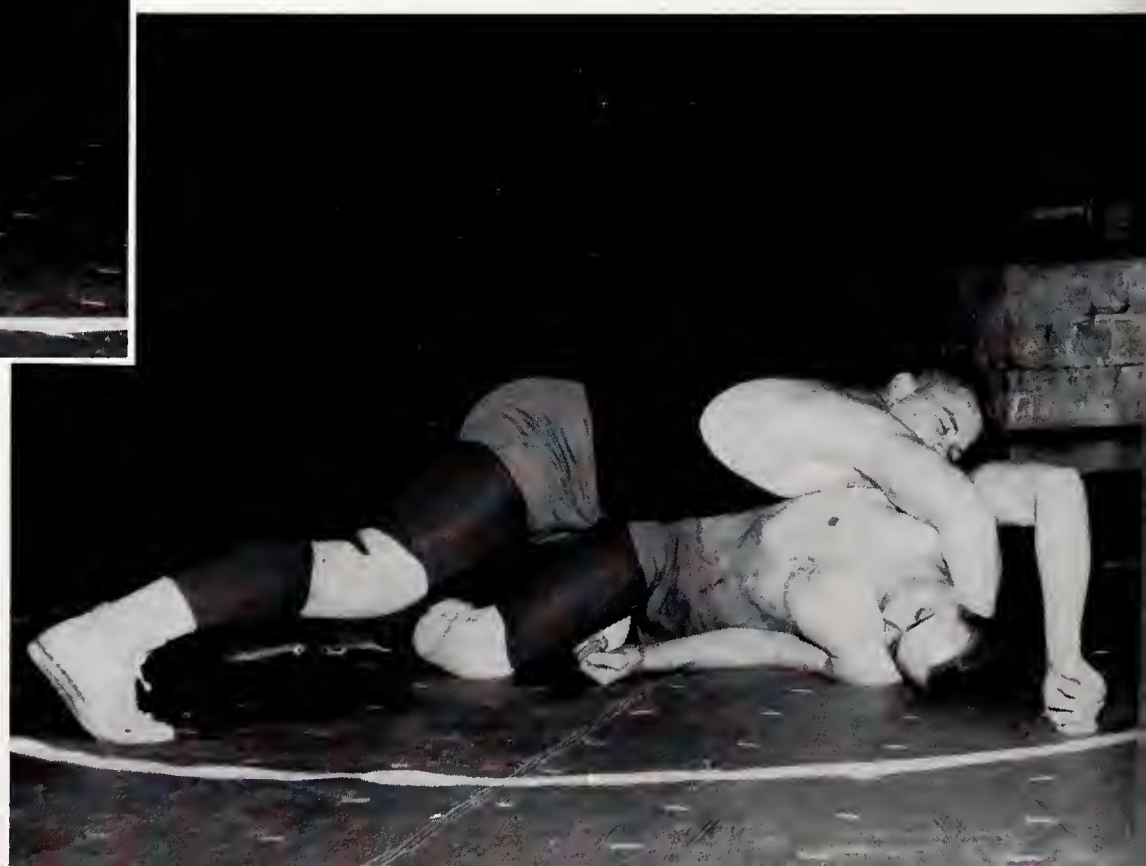

Otterbein	2	Capital	27
Otterbein	12	Ohio Wesleyan	16
Otterbein	13	Baldwin Wallace	19
Otterbein	18	Kenyon	13
Otterbein	5	Denison	30
Otterbein	3	Wooster	30
Otterbein		Akron	

Spring Sports

D. Debolt and L. Cline exchange the baton.

Track

Despite a record of two wins and seven losses, the 1961 track team produced several outstanding individuals. Junior weight man, Bill Young, set a school record in the discus. Freshman Gary Reynolds participated in five events and proved to be a fine sprinter and pole vaulter. Bill Swan, Dick Funkhouser, Jesse Blair, Luarel Garman, Bob Meeks, and Lloyd Jones all did well in their freshman year. Coach Bud Yoest also had some outstanding veterans including Don Debolt, 440 relay; Larry Humbert, distance; Bill Messmer, broad jump; Gene Kidwell, dashes; Larry Wilson, hurdles; Jerry Beheler, hurdles; Al Scholz, weights; Larry Cline, 440 relay, and Larry Pasqua, broad jumper.

THE 1961 SEASON

Otterbein	28.1	Ohio Wesleyan	92.7
Otterbein		Findlay	39.2
Otterbein	32	Muskingum	94
Otterbein	61	Kenyon	66
Otterbein	86	Heidelberg	40
Otterbein	56.5	Wittenberg	69.5
Otterbein		Denison	36
Otterbein	39	Capital	84.5
Otterbein	87	Bluffton	40
Otterbein	53	Capital	74

Ohio Conference placed eleventh 4

L. Garman sprints away after the exchange in the mile relay.

G. Reynolds goes up and over in the pole vault.

L. Wilson leaps a hurdle ahead of teammate J. Beheler.

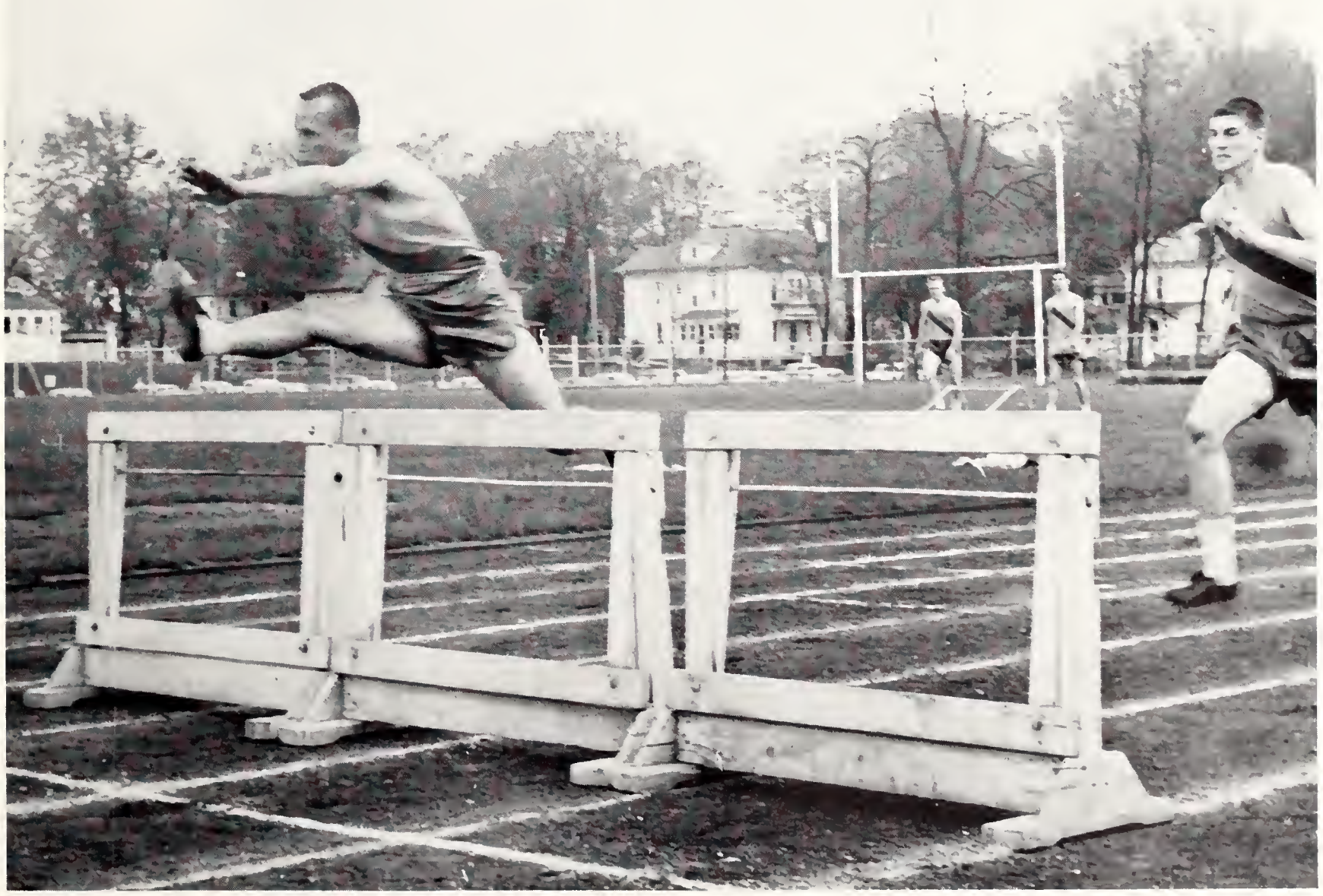

Baseball

Row 1, L to R: Coach Zarbaugh, L. Cawley, J. Pietila, L. Ishida, D. Ewing, D. Cheek, H. Wood, J. Ward, D. Scheu. *Row 2:* D. Kull, S. Brown, B. Long, D. Jones, J. Walberry, D. Foder, C. Oakley, D. Young, G. Vermilion, J. Wilson, E. Higgs, T. Ater.

Coach Zarbaugh gives last minute instructions to the batter.

L. Ishida takes a cut at the ball.

	Opp.	Otterbein
Ohio Northern	13	1
Oberlin	6	4
Kenyon	8	5
Ohio Northern	16	3
Capital	4	0
Heidelberg	0	1
Heidelberg	7	5
Denison	7	1
Ohio Wesleyan	6	5
Kenyon	7	3
Capital	7	3

J. Pietila rounds third on his way home.

The 1961 baseball squad won only one game and lost ten in a frustrating season. The dark background of the team's record was brightened by many moments of brilliant play. One of the best efforts was the 6-5 loss to Ohio Wesleyan. Terry Ater pitched with control for eight innings. Larry Ishida and Jack Pietila used the bats to keep the Otters in the game. However, in the twelfth inning, Wesleyan scored their winning run. An inexperienced squad composed of a few lettermen and many freshmen again plagued Coach Zarbaugh and his hope of a winning season. However, with the experience gained in this season, the baseball team should be very effective next spring.

Golf

Kneeling: J. Moreland, L. Lindsey. *Standing:* D. Beechy, A. Lamp, Coach Agler, R. Lucas, B. Catalona.

Tennis

Kneeling: H. Wilson, S. Broderick, G. Kohler. *Standing:* Coach Kish, B. Wiechelman, W. Vernon, J. Moore.

Intercollegiate and Intramurals

S. Leonard blocks Sharon Hept's drive for a goal.

Intercollegiate Hockey

"Kick that ball out of there," shouted Elaine Koehler to goalie, Sheila Leonard, during this year's Fall Homecoming hockey game with the alumni. This year the home team upset the alumni 2-1.

The intercollegiate schedule this year included games with Capital, Ohio Wesleyan, and Ohio State.

M. Bamberger and the Capital forward get ready to bully.

S. Milam, R. Takacs, K. Shuck, S. Sorchy, P. McIlroy, M. Bamberger.

Intercollegiate Tennis

Although bad weather hampered the women's intercollegiate tennis team during the fall, four regulars turned out for practice and scheduled games. The first match was held at Capital University with a 2-1 decision going to the opponents. Sue Sorchy was responsible for the winning match.

In the spring, veterans Sue Milam and Marilyn Bamberger, joined regulars Pam McIlroy, Sue Sorchy, Kathy Shuck, and Ricki Takacs to lend support to a more extensive and competitive tennis program than was in existence in the fall.

Maxine Daniels scores against Ohio Wesleyan

Intercollegiate Basketball

Linda Diller gets ready to pick off a rebound

The Women's Intercollegiate basketball team had a very active season this year playing such schools as: Ohio Wesleyan, Denison, Ohio State, Westminster, and Ohio University.

When Miss Jensen is asked if the team is out to win every game, she shakes her head and says, "Of course we like to win, but our main purpose is to play well and have fun."

Refreshments are served after every game giving the team a chance to meet and get acquainted with girls from other colleges in this area. Many lasting friendships have been formed this way.

Jan Harris blocks a shot during Monday night practice.

C. Blum and P. Bushong participate in archery intramurals.

B. Clifford and H. Mason check the bull's-eye.

Intramurals

Each year an extensive intramural program is organized by the different sports heads of the WAA.

The sports included in this program are archery, volleyball, outing, canoeing, softball, basketball, hockey, and ping pong to name a few.

This year Miss Jensen was especially pleased with the interest in intramural archery tournaments.

Co-rec is another area in which students show interest because it gives men and women the opportunity to participate together in team sports.

Softball is just one intramural program at Otterbein.

G. Walker hits the ball over the net in Co-Rec volleyball.

Canoeing is one of the sports that WAA members have the opportunity to enjoy.

The Organizations

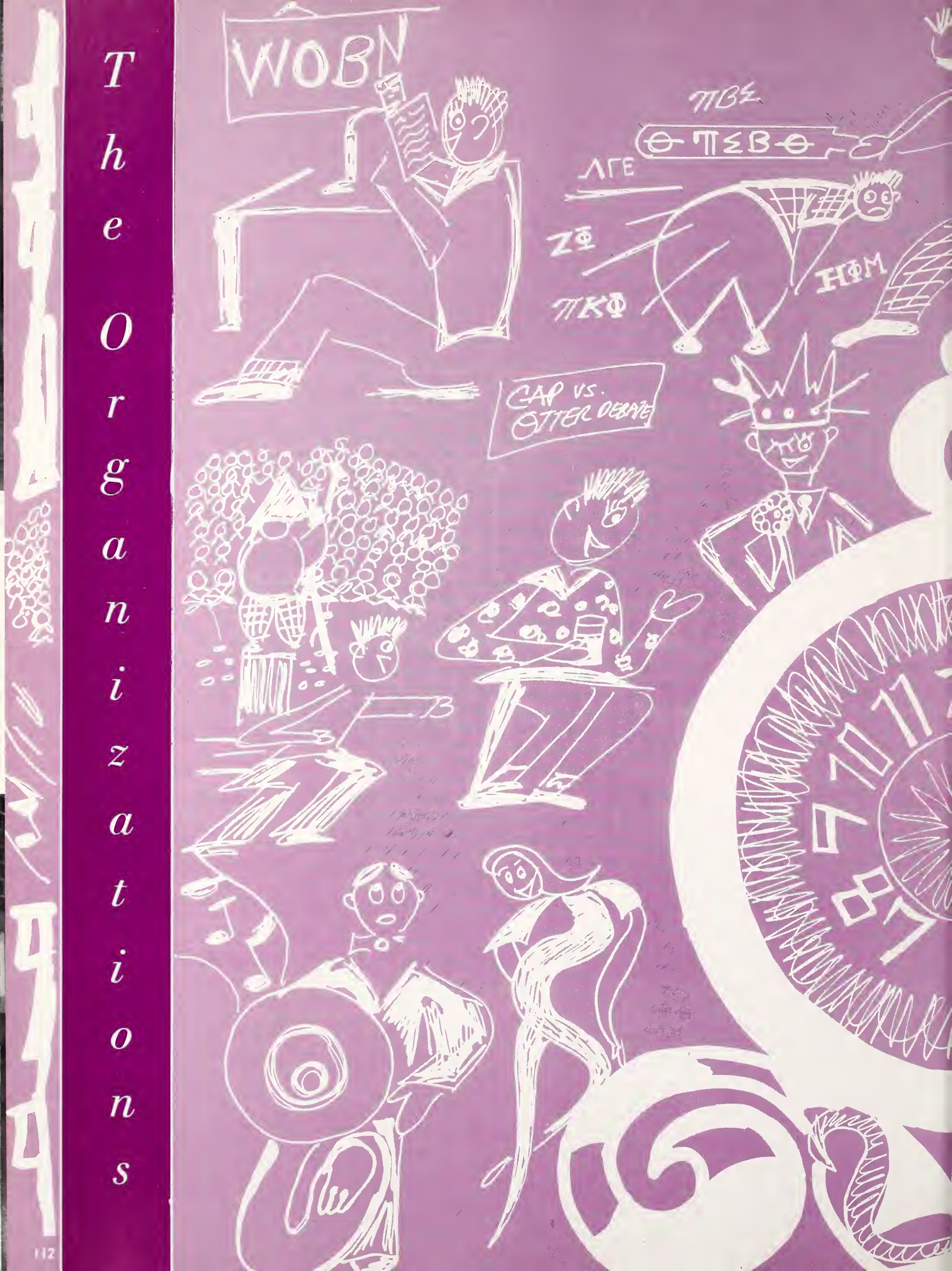

The Greeks
The Honoraries
The Governing
The Religions
The Publications
The Fine Arts
and
The Special Interests

The Greeks

Row 1: D. Emmons, M. Bailey, D. Hohn. *Row 2:* J. Spring, D. Jordan, J. Muster, D. Argo. *Row 3:* J. Collins, H. Wood, D. Truxal.

Interfraternity Council

This organization is composed of two representatives who meet bi-weekly to discuss problems or projects which concern the five fraternities.

This year for the first time, the Council held only one formal dance instead of the traditional two. The Interfraternity Council is in charge of all interfraternity sports and the awarding of the scholarship trophy in addition to being the official governing body over the fraternities.

Panhellenic Council

The Council officially serves as a government over the sororities. It is composed of three members from each sorority, and meets bi-weekly to keep the sororities functioning under a common goal.

The Panhellenic Council is in charge of a formal dance in December and Jump Week in March. In addition to these events, the Council awards the scholarship trophy to the sorority with the highest overall point average.

Row 1: S. Hept, P. Hommon, S. Wilson. *Row 2:* S. Persson, S. Bly, J. Reighard. *Row 3:* J. Hunt, C. Simmons, C. Hawkins. *Row 4:* R. Bilbrey, J. Harris, M. H. Lippincott. *Row 5:* J. Carter, N. Darnley, S. Gribbler. *Row 6:* L. Axline, C. Williamson, J. Hoffman, J. Baker.

TEM green worms "squirm" through the Union during chapel time.

A Greenwich artist begs the autograph of upperclassman, Dave Brubaker.

9:35–Friday–Greek Week

"May I have your autograph?" "Where is your favorite parking place?" These are only a few of the many questions asked of upperclassmen during Greek Week. The arrival of second semester has a twofold purpose:

1. The beginning of a new semester
2. The end of pledging

The first two days are "neatness" days, and the humble pledges appear in suits, dresses and heels. On Friday, a sharp contrast meets the eye as the campus is invaded by cats, birds, green worms, artists, Scots and little girls.

All of Greek Week is under the auspices of the Interfraternity and Pan Hellenic Council, and is only a chapter out of the big book of adjustment for the new college student.

Humble Arbutus pledges respond instantly to the word "Neophyte."

Onyx Scotties celebrate pledging by doing the Highland Fling with a new "Twist."

Tau Delta pledges became Siamese kittens for the day.

Lowly Pledges

"Wow! What a chest!" say Dick Russo's two admirers.

Celebrating the festive occasion with songs and corsages are future Owls.

Arbutus

L to R: J. Scott—Treasurer, J. Harris—President, J. Hall—Vice President, L. Shoda—Secretary.

Alban, C.
Anderson, J.

Arnold, C.
Arnold, L.

Axline, L.
Ayers, K.

Beamer, P.
Bence, A.

. . . 1918 . . . fourth oldest . . . pink and white . . . has as its flower the delicate pink, five-petaled trailing Arbutus . . . starts early in the year to sponsor "Holiday Inn" as an all-campus event . . . honors our 50th state for Novelty party . . . Can always be heard saying, "Our sorority is our inspiration." . . . living under "Love and Honor."

Black, J.
Brown, Z.

Buck, P.
Cline, J.

Davidson, J.
Day, S.

Dysart, C.
Field, C.

Goedking, J.
Goembel, M.
Hall, J.
Harris, J.
Howenstine, K.
James, J.
Jordan, P.

Kallal, J.
Keinath, M. L.
McClure, K.
Milam, S.
Neal, J.
Nelson, L.
Nikides, T.

EKT

Parker, B.
Pfleger, J.
Phillips, J.
Richards, J.
Riddle, M.
Robertson, S.
Schiffer, L.

Schweitzer, C.
Scott, J.
Scott, J.
Shoda, L.
Shuck, K.
Shuck, L.
Stemshorn, S.

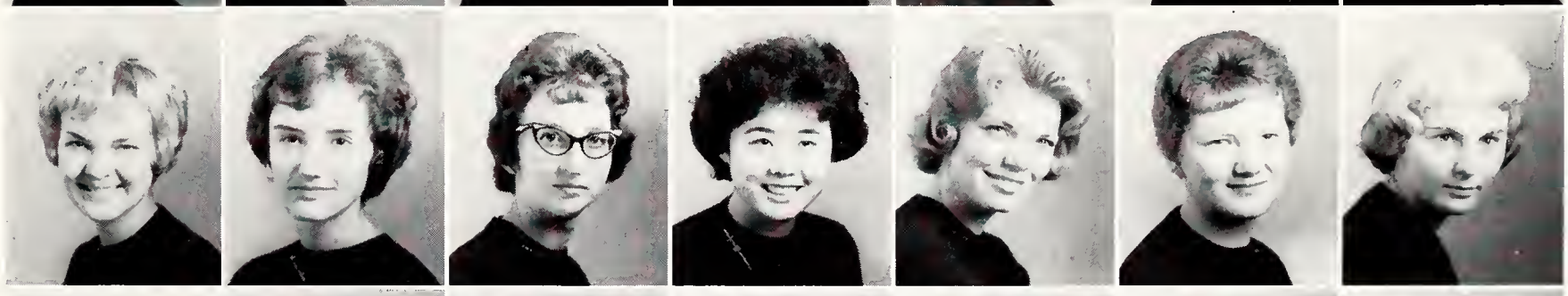

Stewart, N.
Takacs, R.
Thomas, C.
Torbush, N.
Vaughn, V.
Washburn, N.
Watkinson, J.

Watts, K.
Wilson, B.
Wolfersberger, S.
Zimmerman, P.

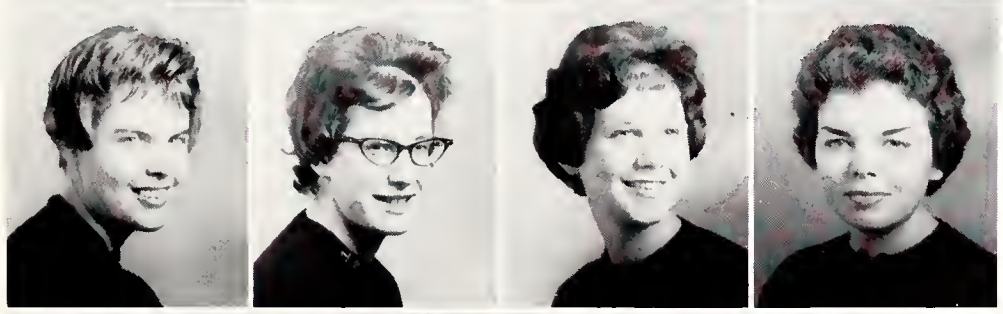

Second prize in the homecoming parade went to Epsilon Kappa Tau Sorority.

Freshmen women enjoying a Sunday afternoon Sorority Open House in the Arbutus Clubroom.

Arcady

L to R: S. Holby—Secretary-Treasurer, J. A. Hoffman—President, J. Carter—Vice President, and S. Gribler—Panhellenic Representative.

. . . founded in 1923 . . . left campus and returned in 1961 . . . colors are burgundy and white . . . has for its flowers the burgundy pansy and the white carnation . . . lives by the motto that they should be "thoughtful, each for all" . . . uses for their mascot the squirrel . . . has as its main objectives to obtain knowledge, to strengthen, encourage friendship, and to promote recreation . . . "A friend is a present you give yourself."

Barnes, J.
Barnes, V.
Bell, S.
Carter, J.
Chambers, S.
Crawford, M.
Daughtery, W.

Freeman, R.
Gerber, B.
Gorman, R.
Gribler, S.
Hoffman, C.
Hoffman, J.
Holby, S.

PKΔ

Leader, V.
Leonard, S.
McClure, N.
McKee, S.
Minshall, J.
Roth, S.
Sims, M.

Members of the newly reactivated Rho Kappa Delta enjoy preparing for their rush party.

Lively conversation takes place at Arcady's novelty party.

Fun and frolic at sorority rush party.

Deltas

L to R: D. Day—Recording Secretary, J. Hunt—President, J. Mack—Vice President, C. Hadfield—Treasurer.

. . . 1921 . . . blue and white . . . caramel apples . . . has the Siamese cat as a mascot . . . uses the multi-colored sweet pea and white rose as its flowers . . . turns back the clock to the Roarin' Twenties for their Novelty Party . . . hopes to sponsor a "Victory" dance after the Cap-Otter football game each year . . . lives under the motto of "To thine own self be true." . . . "Happiness divides and multiplies as we share with others."

Allard, B.
Appelget, D.

Barnes, A.
Barnes, G.

Beezley, E.
Blackledge, K.

Blair, M.
Brick, R.

Bricker, R.
Camp, M.

Clymer, A.
Day, D.

Dern, N.
Diller, L.

Doney, B.
Fisher, L.

Hadfield, C.
Hambel, K.
Hassell, R.
Huff, A.
Hunt, J.
King, D.
Koroma, M.

Krohn, P.
Krumenacker, B.
Locke, S.
McCorkle, M.
McCoy, S.
McVay, L.
MacIntyre, M.

TΔ

Mack, J.
Mathis, T.
Mattox, J.
Munz, M.
Olsen, S.
Perry, J.
Phillips, A.

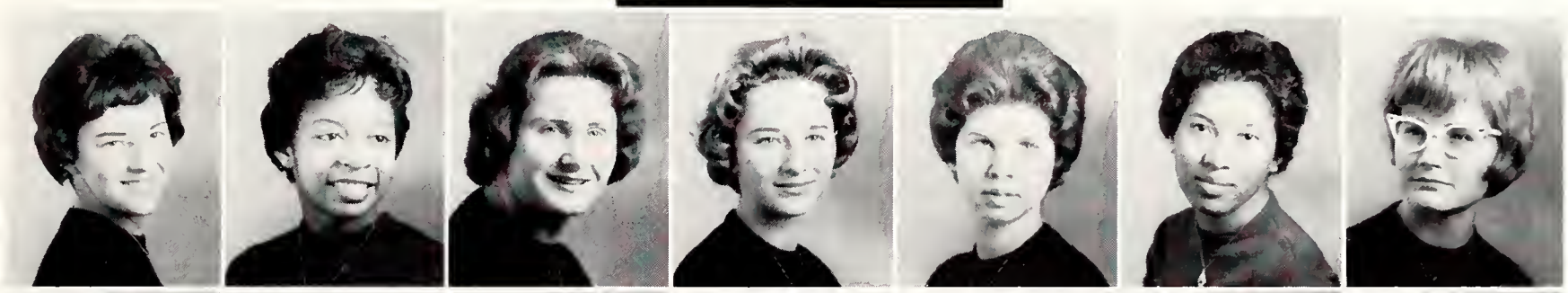

Plessinger, R.
Plowman, K.
Pollen, B.
Provan, J.
Ricard, C.
Sain, S.
Schear, L.

Schoepke, J.
Schoppelrei, J.
Schwabacher, L.
Shelton, S.
Strauss, C.
Swartz, C.
Volz, E.

Vorpe, N.
Wilson, S.
Wyatt, J.

"It's candy-apple time" says a member of Tau Delta.

Greenwich

L to R: B. Monson—Recording Secretary, D. Stoffer—Corresponding Secretary, J. Stone—President, S. Speelman—Vice President, L. Bollechino—Treasurer.

. . . Founded in 1917 . . . colors purple and white . . . has the purple violet for her flower . . . treasures as her motto "She will honor the arts" . . . has on her crest the clasped hands as a symbol of friendship . . . allows "Cupid to go Collegiate" for the benefit of the campus . . . can be found selling mums and katydids . . . advice to all is given by the Greenwich deer when they say, "To have a friend is to be a friend."

Acton, B.
Albright, C.

Allen, S.
Aoki, H.

Aoki, M.
Arnold, E.

Augenstein, L.
Bollechino, L.

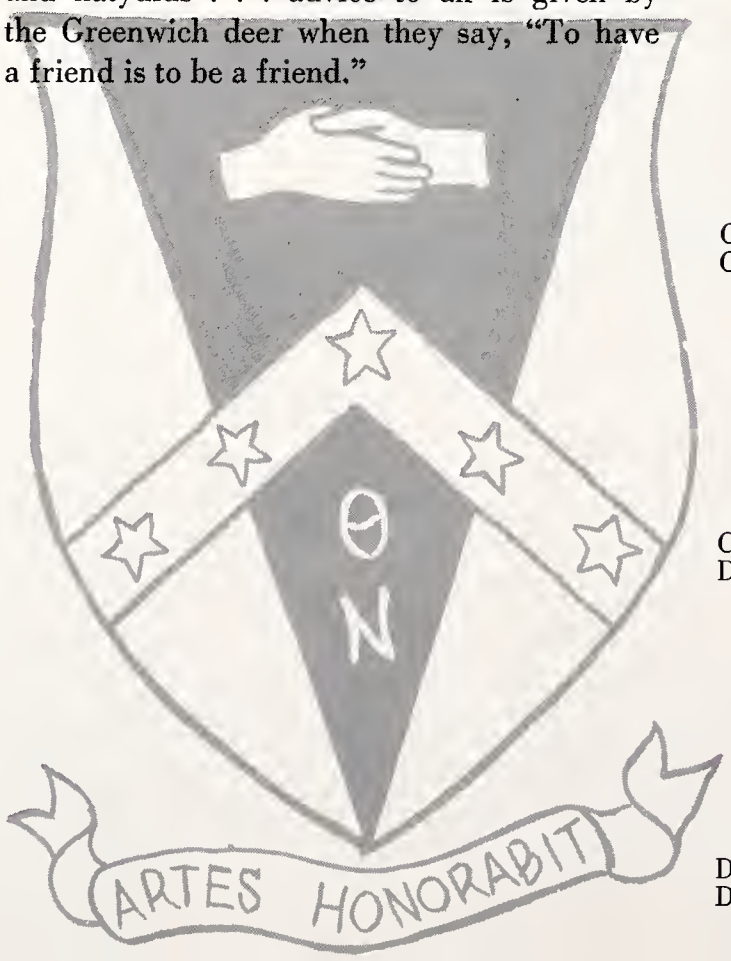

Buckle, J.
Buckley, A.

Caulker, I.
Conrad, L.

Cook, J.
Deever, M.

Drew, M.
Drinkhouse, S.

Fletcher, B.
Floyd, M. A.
Franklin, B.
Gauch, S.
Gorsuch, J.
Hendrix, M. J.
Hept, S.

Hiett, M.
Hall, M. E.
Jacobs, J.
Kaderly, C.
Kouse, C.
Lacey, J.
Lengyel, M.

Leohner, J.
Lewis, L.
Lloyd, J.
Lloyd, M.
Loudenslager, N.
Marburger, L.

Marty, E.
McQuillin, S.
Meek, M.
Milligan, S.
Monson, B.
Moody, M.
Morain, S.

Padfield, J.
Ramage, F.
Reese, J.
Reighard, J.
Salisbury, S.
Secrist, P.
Shawd, D.

Sherbine, K.
Smith, C.
Smith, C.
Smith, N.
Smith, P.
Smith, S.
Snyder, L.

Spangler, S.
Speelman, S.
Stanley, K.
Steele, B.
Stoffer, D.
Stone, J.
Taggart, F.

Weaston, D.
Werth, B.
White, W.
Wigle, C.
Williams, S.
Wolfe, D.
Wurgler, B.

Zimmer, N.

Fall Homecoming queen candidate is serenaded by members of her sorority.

Onyx

L to R: M. Cole—Secretary, M. H. Lippincott—President, D. Palmer—Vice President, K. Ackerman—Treasurer.

. . . 1921 . . . black, gold and turquoise . . . yellow Chrysanthemum . . . symbols of Onyx sorority . . . called "Scotties" from their mascot the Scottie dog . . . as "sisters and friends" these girls go Italian early in the year and sponsor an all-campus pizza party . . . cherish as their goal in life a love for their sorority when they say . . . "We cherish thee in faith and hope; to thee our laurels bring. Then let us show by word and deed our love for Kappa Phi."

Ackerman, K.
Anthony, C.

Apostolopoulos, M.
Appler, N.

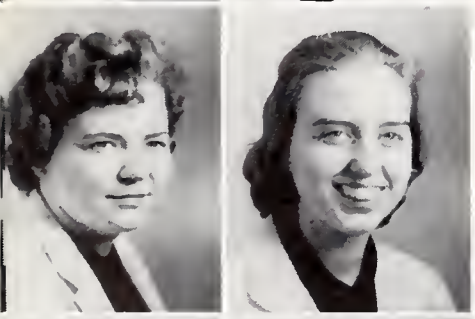

Baker, J.
Barber, P.

Barr, K.
Berger, S.

Bilbrey, R.
Bojanowski, B.

Brumbaugh, J.
Clark, C.

Cole, M.
Copas, B.

Daniels, M.
Darling, C.

Fogel, J.
Garrabrant, V.
Geho, B.
Gillespie, L.
Gorsuch, M.
Handel, S.
Harris, C.

Hopkins, P.
Ink, B.
Johnson, B.
Kemp, E.
Lackey, R.
Leibolt, R.
Leininger, C.

KΦΩ

Lindner, M.
Lippincott, M.
Murley, S.
Palmer, D.
Patton, R.
Pepper, J.
Porter, J.

Potts, D.
Quaglia, C.
Riffer, J.
Sayers, E.
Sheaffer, C.
Shaffer, M.
Shull, D.

Slack, M.
Snyder, C.
Stein, P.
Stiverson, R.
Storer, A.
Thompson, M.
Varner, C.

Wood, R.

"One small pepperoni and cheese, please."

Snack time is sponsored weekly by Kappa Phi Omega.

Onyx's all-campus pizza party is enjoyed by the whole family.

Owls

L to R: M. L. Main—Secretary, C. Williamson—President, K. Thornhill—Vice President, S. Michael—Treasurer.

. . . 1910 . . . oldest sorority on campus . . . jade and gold are its colors . . . the yellow chrysanthemum . . . as its flower . . . uses the "owl" as its nickname signifying attainment in leadership, scholarship and social relations . . . "sock" hop and selling pecans are the annual events . . . follows "sagacity, affection and truth" to the end and can be heard saying, "Always stick together."

Bamberger, M.
Banbury, S.

Barrett, S.
Bone, N.

Brown, A.
Burke, L.

Colwell, J.
Croy, J.

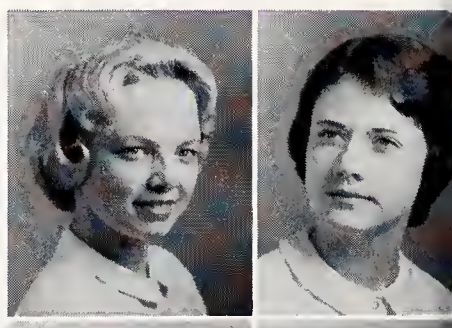

Curmode, J.
Daily, R.

Darnley, N.
Fast, M.

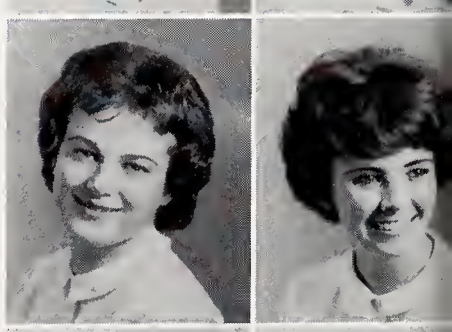

Flack, L.
Flenner, J.

Haag, C.
Haberman, H.

Hamilton, M.
Holman, L.
Hommon, P.
Houglan, C.
Joseph S.
Kneale, V.
Koontz, K.

Lang, S.
Leader, P.
McIlroy, P.
Main, M.
Maurer, B.
Micheal, S.
Miller, B.

ΣΑΤ

Minty, S.
Morris, L.
Mulholland, P.
Newman, K.
Persson, S.
Peters, A.
Phillips, J.

Resko, P.
Reynolds, L.
Runkle, S.
Riddel, P.
Shute, M.
Sorchy, S.
Steinmetz, L.

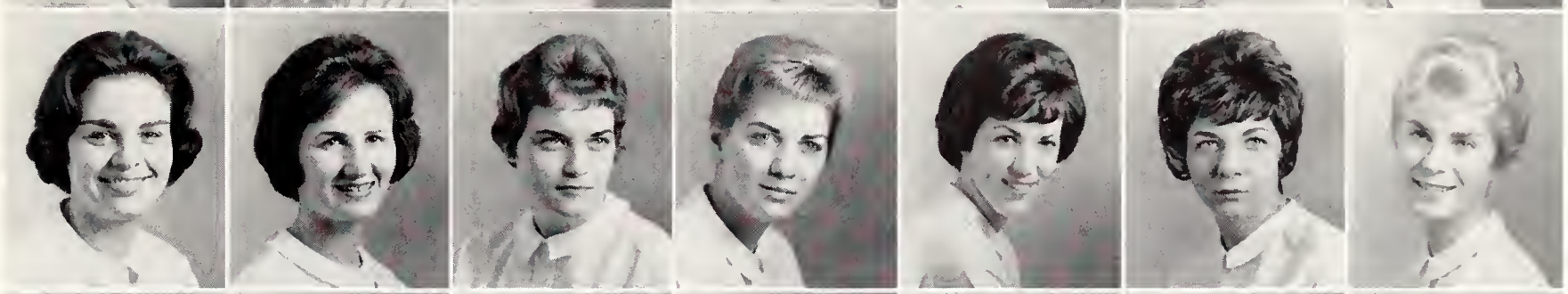

Thornhill, K.
Trumblee, A.
Vokes, C.
Wagner, R.
Whitaker, S.
Williamson, C.
Wilson, B.

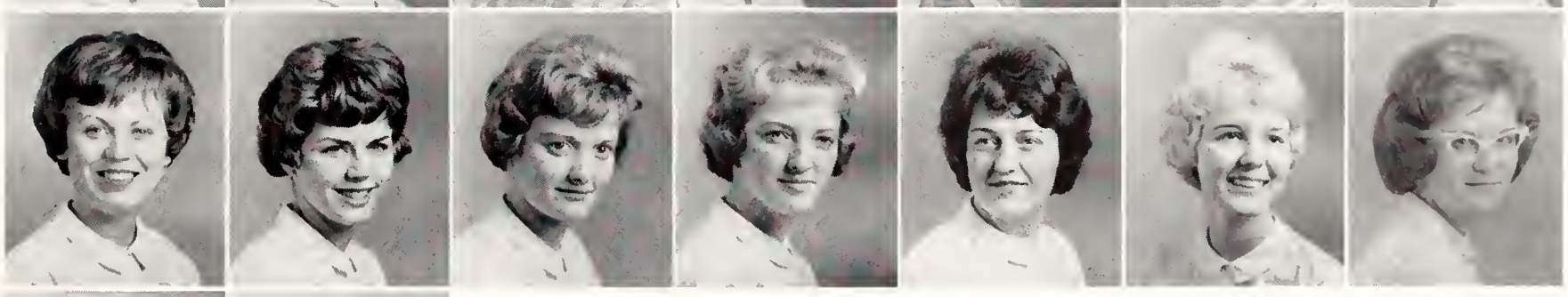

Wylie, B.
Zimmerman, A.

Sigma Alpha Tau sorority serenades a fraternity.

Talisman

L to R: J. Jones—Secretary, C. Simmons—President, C. Shook—Vice President, M. A. Parks—Treasurer.

Allaman, S.
Allaman, S.

. . . Founded in 1914 . . . colors of purple and gold . . . flower is the Talisman Rose . . . sell doughnuts in the spring . . . entertain the campus with the "Basketball Bounce" . . . go aboard the U.S.S. Talisman for their Novelty Party . . . wishes to tell all that . . . "To love abundantly is to live abundantly; To love forever is to live forever."

Atchison, S.
Baumbaugh, J.

Bly, S.
Boyd, C.

Bussard, L.
Cheney, B.

Colville, C.
Darling, D.

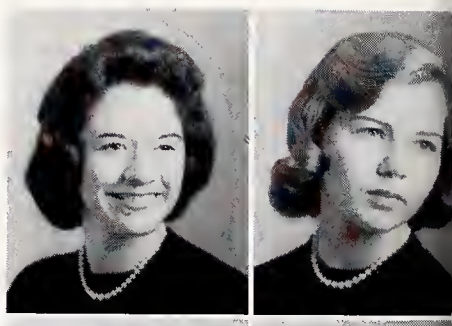

Davis, M.
Eckner, J.

Fetter, C.
Fisher, D.

Forbes, K.
Froelich, K.

Furay, J.
Geeting, S.

Glor, B.
Glor, E.

Goddard, M.
Graber, J.
Grimes, M.
Hafner, S.
Haneke, P.
Hellwarth, C.
Hickin, C.

Hickenlooper, C.
Hodgson, S.
Huprich, R.
Jones, J.
Kanto, K.
Kerr, M.
Knecht, J.

Koehler, E.
Landwer, S.
Lansdowne, N.
Luxford, J.
Marshall, S.
Martin, S.

Milthaler, J.
Morriss, J.
Murphy, A.
Newhouse, K.
Olbrich, H.
Painter, L.
Parker, J.

Parks, M. A.
Patterson, S.
Pattison, G.
Peterson, J.
Powers, B.
Puterbaugh, L.
Randolph, D.

Reed, J.
Rietschlin, P.
Schiering, B.
Sheaffer, M. A.
Shook, C.
Simmons, C.
Smith, B.

Snyder, S.
Souder, J.
Studebaker, C.
Walchner, R.
Walker, G.
Wicks, C.
Williams, S.

Wright, C.
Zagray, J.

Sorority members start preparing for rush parties as early as possible.

Talisman pledges provide entertainment for the Basketball Bounce.

Country Club

L to R: R. Yakley—Treasurer, D. Jordan—President, D. Mizer—Vice President, E. Case—Secretary.

. . . Founded in 1908 . . . clubbers always will remain "Stanch friends at all hazards" . . . crest significant of the book of open mindedness . . . contains the lamp of learning . . . noble head of a Caesar . . . clasped hands of friendship on crossed swords . . . a group of four chevons binding its members together . . . go New Orleans style for the annual "Mardi Gras."

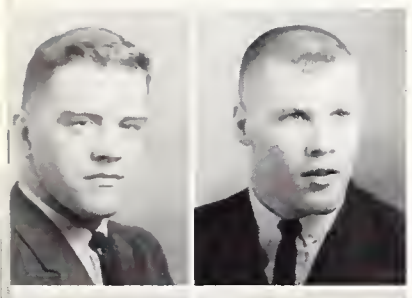

Aidt, G.
Anderson, J.

Anderson, M.
Baranet, T.

Bauer, J.
Bourn, R

Broderick, S.
Brubaker, D.

Buttermore, L.
Cawley, L.

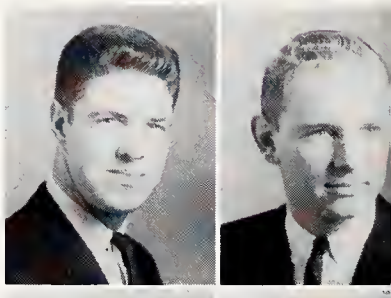

Cline, L.
Cook, G.

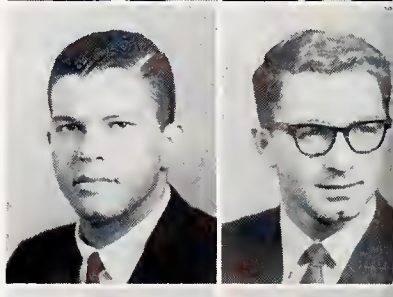

Duckworth, M.
Emmons, R.

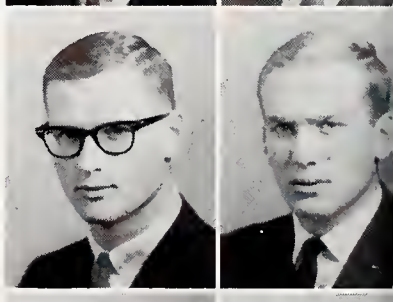

Endicott, K.
Fields, G.

Ford, A.
Funkhouser, R.

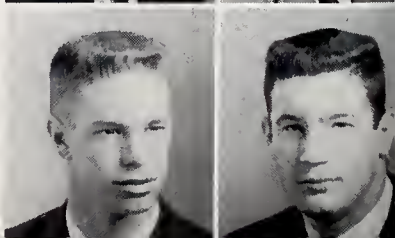

Gates, D.
Graham, J.

Hamilton, R.
Hammond, D.
Hittle, G.
Horner, R.
Indorf, P.
Jacobs, L.
Johnson, D.
Jordan, D.
Lamb, R.

Lauderback, S.
Kidwell, E.
Kusterer, H.
McDonald, W.
Martin, D.
Martin, T.
Mickey. T.
Miles, G.
Miller, J.

Miller, P.
Miller, R.
Mizer, D.
Moore, J.
Moorhead, J.
Moser, D.
Nagle, J.

Newill, K.
Nothstine, H.
Ordornff, R.
Orgera, W.
Parthemos, G.
Pietila, J.
Renner, A.
Roshon, L.
Rose, L.

Ross, R.
Rone, M.
Rivers, W.
Scheu, R.
Shumaker, J.
Shackson, W.
Sharp, T.
Sorgenfrei, J.
Steinmetz, L.

Stocker, J.
Swan, W.
Tetlow, F.
Thomas, J.
Tobias, R.
Vance, H.
Vollmar, D.
Voorhees, J.
Walberry, J.

Wickline, L.
Wilkin, W.
Williams, M.
Wilson, H.
Wilson, J.
Wilson, J.
Wilson, L.
Work, R.
Wright, J.

Wurm, R.
Yakley, W.
Zimmerman, L.

Try your luck at Pi Kappa Phi's all-campus event.

Country Club fraternity decorates their house before a smoker.

Jonda

L to R: D. Truxal—Treasurer, R. Hohn—President, H. Noyes—Vice President, F. Milligan—Secretary.

. . . Banded together in 1923 by "Brotherly Love" . . . has the edelweiss, a symbol of bravery and purity, for its flower . . . colors of blue and gold . . . crest contains gold circle signifying friendship . . . blue sapphires for the three originators . . . two pearls for each of the six founders . . . three corners signify the triangle of love, body, soul, and mind . . . named for the love between Jonathan and David . . . goes to the bandshell for a Rendezvous.

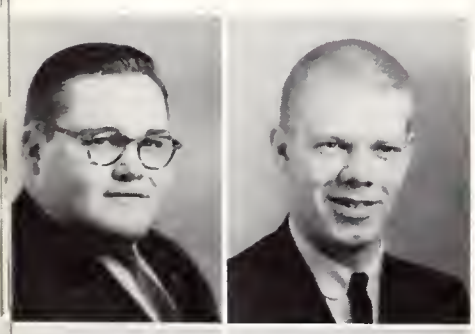

Adams, J.
Allison, R.

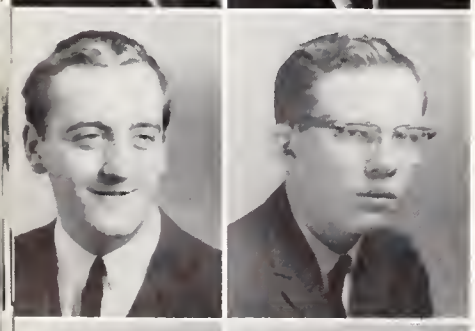

Boll, R.
Chase, L.

Christ, G.
Colt, J.

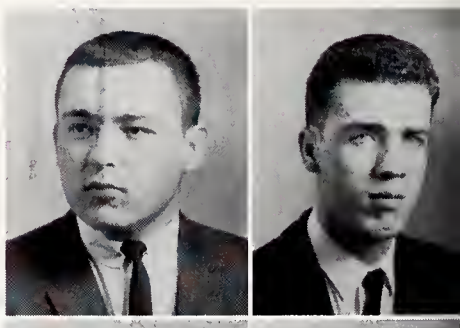

Danhoff, J.
Fawley, G.

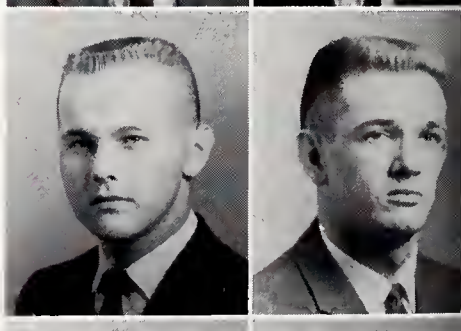

Goodwin, R.
Gornall, G.

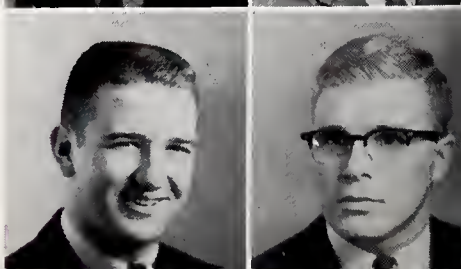

Gornall, W.
Hohn, R.

Keeler, D.
Leffler, R.
Lindsey, L.
Meeks, R.
Merrick, E.
Merritt, L.
Messmer, W.

Milligan, F.
Nerney, N.
Noah, F.
Northup, W.
Noyes, H.
Payne, T.
Peat, H.

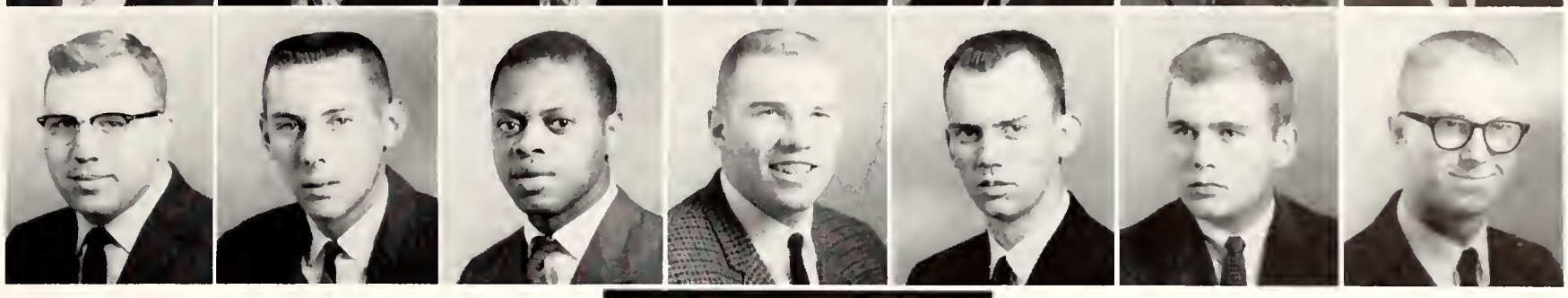

ΗΦΜ

Peglow, L.
Post, R.
Schonauer, G.
Schumacher, C.
Shepherd, A.
Sink, T.
Steffens, G.

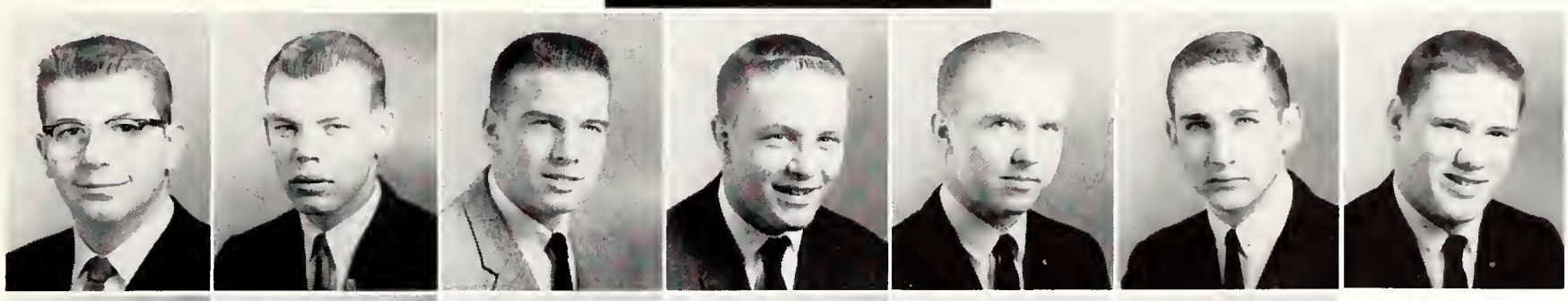

Stoddard, A.
Truxal, D.
Upton, C.
Wacker, J.
Webster, D.
Williams, C.

A swingin' band provides music for "Bandshell Rendezvous."

Pledges and actives participate in inter-fraternity basketball.

Jonda's basketball team is ready for action.

Kings

L to R: T. Jenkins—Treasurer, J. Muster—President, R. Ciampa—Vice President, G. McKinley—Secretary.

. . . "Loyalty to god, country, brothers and Otterbein" . . . established "Kings" in 1948 . . . royal colors of maroon and gold . . . received the name Kingsmen from the eleven charter members who worked in the dining room of King Hall . . . strive for their goal of "True manhood" . . . serve pancakes and go barn dancing early in the year . . . "In the mind of the man is the man himself."

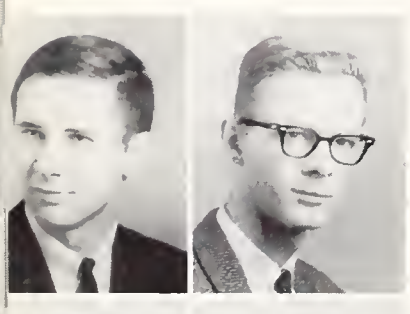

Allaman, P.
Allen, H.

Anderson, K.
Bailor, R.

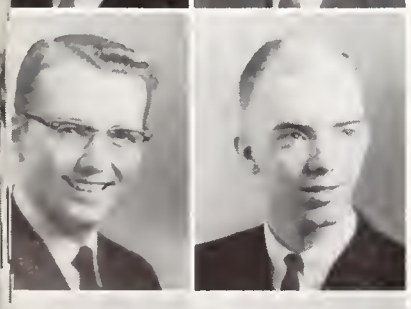

Baker, R.
Barkhymer, L.

Beal, P.
Beck, T.

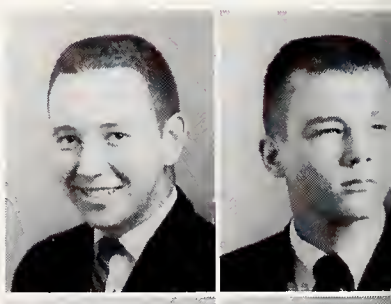

Biddle, A.
Brown, D.

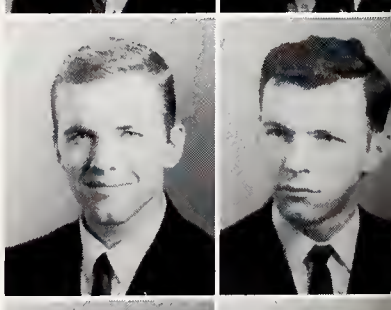

Brunton, D.
Ciampa, R.

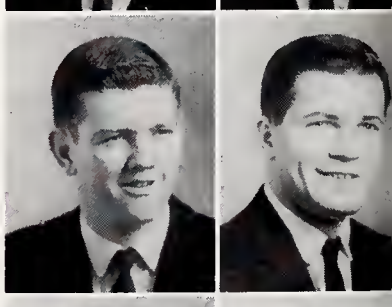

Clawson, J.
Cunningham, D.

Dietrichs, W.
Doney, M.

Drumel, D.
Edie, R.
Eggers, W.
Franklin, M.
Gangl, E.
Gallagher, J.
Gartrell, G.
Gilson, K.
Gittins, J.

Gustafson, N.
Hall, A.
Hartley, L.
Hoover, J.
Hugli, T.
Humbert, L.
Hunter, W.
Irmler, M.
Ishida, L.

Jenkins, T.
Jones, L.
Kaderly, R.
Kennedy, S.
Kinne, F.
Kirby, J.
Koettel, R.

Long, L.
Marquet, C.
Martin, R.
McDonald W.
McFarren, T.
McKinley, G.
Mignerey, T.
Morrison, T.
Muster, J.

Nelson, J.
Nichols, T.
Olin, G.
Olson, C.
O'Neil, W.
Ottewill, W.
Plischke, J.
Powers, L.
Reid, D.

Rhoades, R.
Ruble, R.
Russell, H.
Samson, D.
Sauer, D.
Schar, D.
Schilling, R.
Seese, M.
Sells, R.

Shipley, R.
Shuey, B.
Siebert, A.
Soliday, J.
Soliday, L.
Spory, R.
Spring, J.
Surface, D.
Surface, S.

Swigart, R.
Tittlebaugh, K.
Townsend, R.
Toy, H.
Wassem, J.
Wells, O.
Whalen, J.
Whereley, D.
Wiblin, R.

Williamson, J.
Zech, C.
Zech, R.
Zimmerman, H.

Everyone enjoys Kings' Pancake supper and hayride.

Pi Sig

Row 1, L to R: M. Bailey—President, R. Hall—Secretary. *Row 2, L to R:* W. Beck—Treasurer, T. Hafner—Vice President.

. . . 1908 . . . oldest fraternity on campus . . . thirteen points on crest signify thirteen original members . . . black and gold . . . organized under the sign of Zodiac . . . Nero invites all rushees to Nero's Villa . . . 72 Plum Street . . . "Bohemian Blast" at the shelter house . . . bound to loyalty through motto, "All for one and one for all."

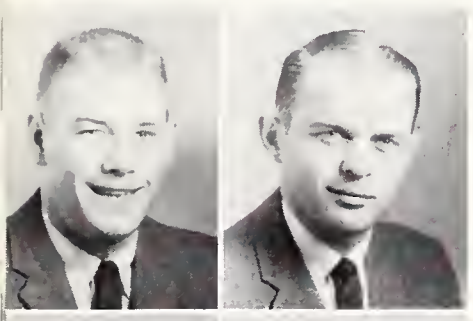

Anspach, N.
Bailey, M.

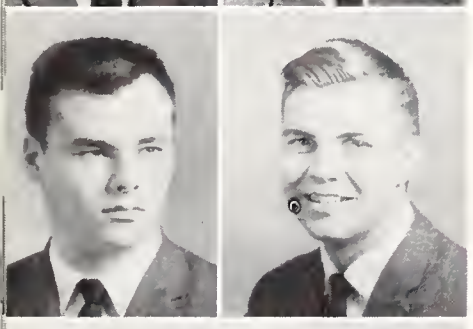

Barnett, R.
Beck, W.

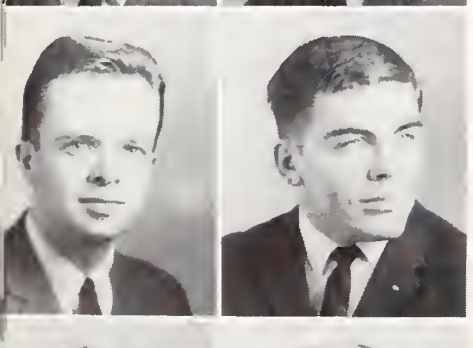

Beebe, J.
Bennett, R.

Calihan, G.
Cheek, D.

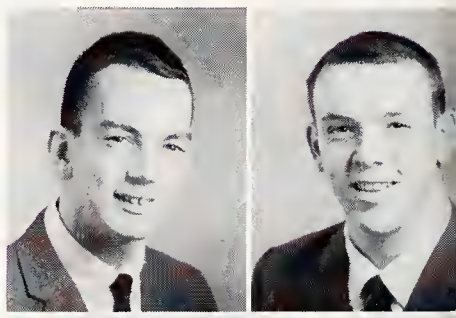

Clark, E.
Cleaver, J.

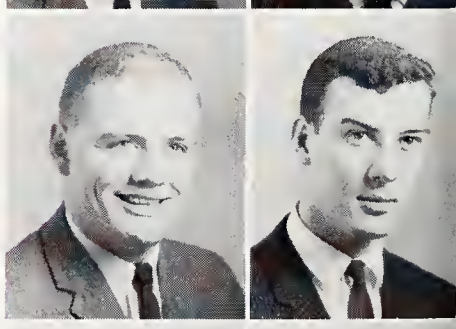

Cotton, G.
Craig, W.

Gravatt, R.
Dailey, F.

Davis, R.
Duval, J.

Fodor, D.
Gatchell, D.
Gill, J.
Green, J.
Hall, K.
Hall, R.
Harris, D.

Hawkes, G.
Hood, V.
Ignat, J.
Johnson, C.
Le Grand, D.
Le Grand, R.
Leonard, G.

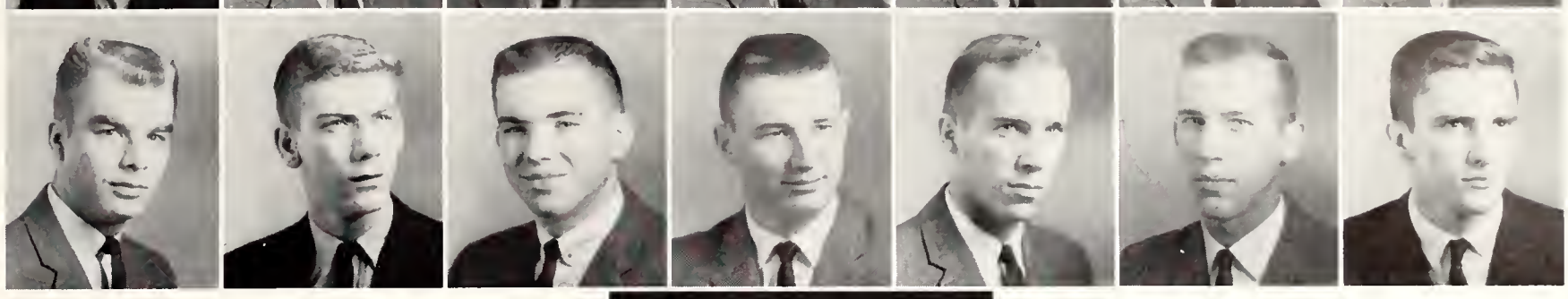

ΠΒΣ

Long, W.
McFeeley, G.
McFeeley, J.
Marcum, J.
Marquart, G.
Meyer, R.
Michel, E.

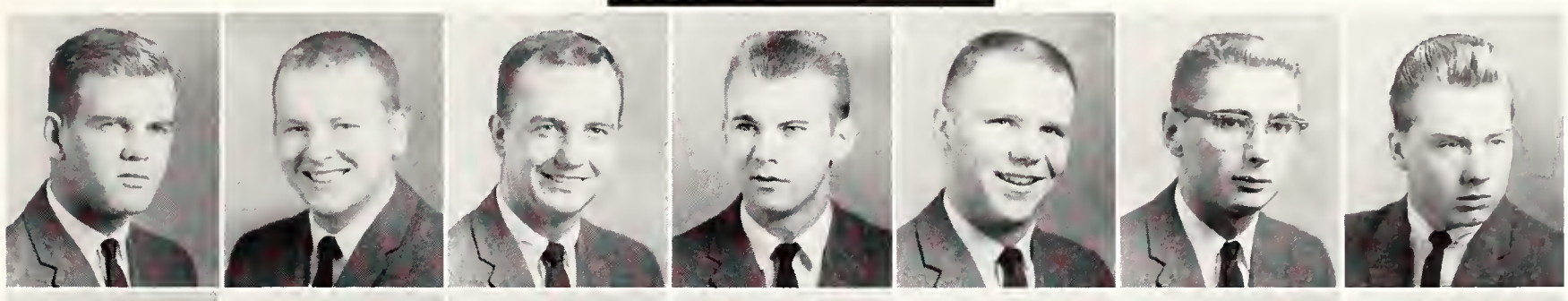

Miller, D.
Miller, J.
Ogur, R.
Peters, J.
Rayburn, W.
Reardon, J.
Rose, D.

Sharpe, D.
Sidow, S.
Smith, D.
Stiles, S.
Stenson, J.
Stott, J.
Studer, J.

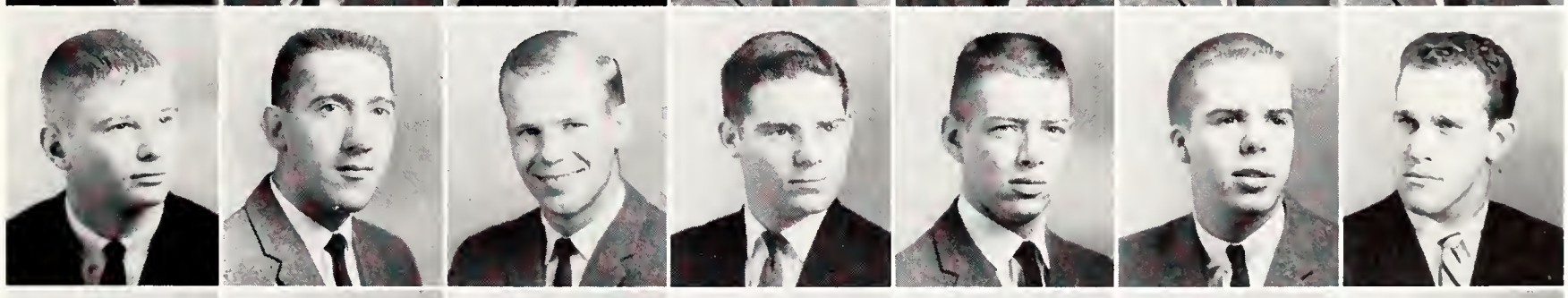

Topping, D.
Trout, H.
Warner, C.
Wood, H.
White, J.
Williams, J.
Ziegler, S.

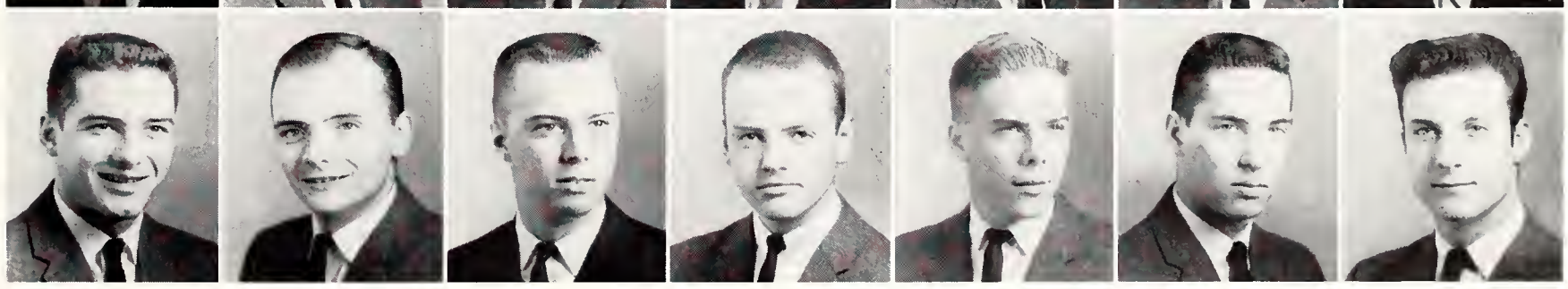

Sam Ziegler performs for Nero and prospective pledges at Pi Sig's smoker.

Actives Sam Ziegler, Jim Bebee, John Duval, and Dave Sharpe entertain at the Bohemian Blast.

Zeta Phi

L to R: R. Dunbar—Secretary, R. Parsons—Vice President, J. Collins—President, H. Butler—Social Chairman, B. Leise—Treasurer.

. . . established in 1932 with the merger of Lakota and Cook House . . . colors of black, white and gold . . . sacred flower of Doctor Van Fleet Rose . . . stand firm under the oath of "We'll make our vows to thee" . . . are living each day under "Union of purpose" . . . are friends of the canine . . . Rebel . . . enjoys the Zeta Phi stomp.

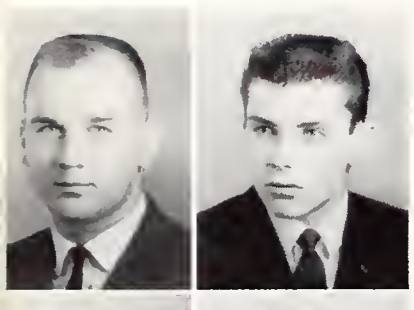

Ailes, D.
Alexander, A.

Antonovich, J.
Argo, R.

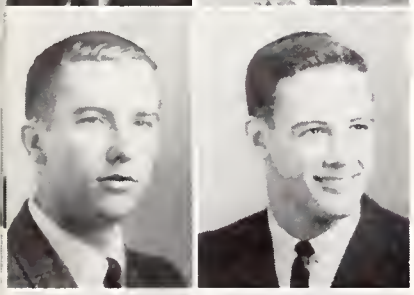

Badger, F.
Bartlett, C.

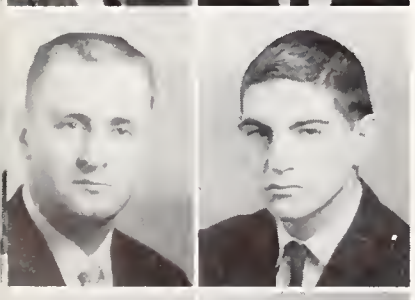

Beechy, D.
Beheler, G.

Berry, R.
Blair, J.

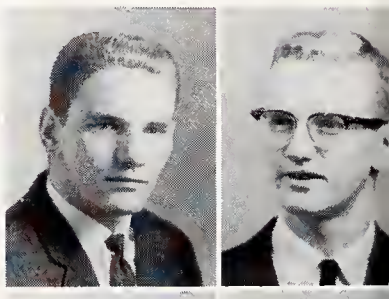

Booth, E.
Booth, J.

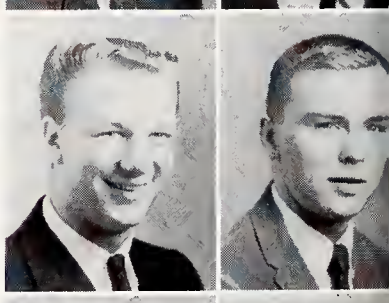

Borchers, W.
Brand, C.

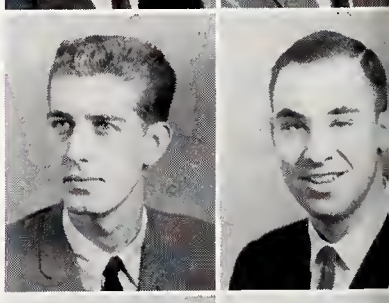

Brookes, G.
Brown, K.

Brown, S.
Butler, H.

Carey, J.
Casey, T.

Clayton, J.
Coate, R.
Collins, R.
Collins, R.
Crist, C.
Custer, G.
Daily, D.
Davis, C.
Davis, J.

Davis, M.
Debvoise, G.
Deringer, D.
Desender, D.
Douglas, H.
Drayer, E.
Dunbar, R.
Easter, C.
Ewing, D.

Favri, J.
Freeborn, R.
Garger, J.
Garman, L.
Goldhardt, J.
Gould, T.
Gravina, J.

Gutheil, P.
Hendricks, R.
Heisey, T.
Hothem, R.
Hutchings, D.
Kintigh, T.
Kline, J.
Klockner, H.
Kull, D.

Lamp, W.
Lampton, R.
Leise, B.
Lippincott, J.
Lopos, R.
Lorenz, S.
Malhame, R.
Marshall, D.
Molesworth, C.

Moomjian, W.
Moore, C.
Moore, J.
Moreland, J.
Morriss, D.
Parsons, R.
Pasqua, L.
Pickering, D.
Pretorius, K.

Price, T.
Rausch, B.
Reynolds, G.
Roose, J.
Ruch, D.
Rusk, J.
Russo, R.
Sanders, S.
Snelling, R.

Snider, L.
Stewart, D.
Thomas, R.
Titley, W.
Viers, M.
Wagner, M.
Walker, W.
Weaver, M.
Young, W.

Zarah, N.

Zeta Phi's hard work won them third prize in this year's Fall Homecoming parade.

Honoraries

Torch and Key

Torch and Key (The Otterbein Scholars), founded in 1950, was established to recognize and promote outstanding achievement in scholarship.

To become a member of Torch and Key one must have completed no less than 90 hours in accepted courses and have at least a 3.5 accumulative average at the beginning of his senior year. An individual is selected on the basis of academic standing, balancing in course of study, and moral character.

Alpha Lambda Delta

This society is the national scholastic honorary for freshman women who have attained a 3.5 average by the end of their first semester. The upper-class women members are alumnae.

The purpose of Alpha Lambda Delta is to encourage high scholarship for both freshmen and upperclass women.

Row 1, L to R: L. Bollechino, J. Pepper, C. Kouse, E. Kemp, B. Glor, Mr. M. Hopkins. *Row 2:* Dr. L. Shackson, Dr. P. Frank, Dr. R. Price. *Row 3:* Dr. H. Hancock, D. Schar.

Row 1, L to R: Miss H. Frank, M. Meek, S. Spangler, J. Fogel, B. Maurer, J. Lloyd, L. Bussard. *Row 2:* J. Gorsuch, Z. Brown, S. Brenfleck, D. Wolfe, B. Krumenacker, M. Deever, R. Lackey, N. Dern.

Phi Alpha Theta

The purpose of Phi Alpha Theta, the national history honorary, is to recognize scholarship in history and to promote more active interests in this field.

Members of this organization must maintain a high scholastic average, and they must also meet certain character qualifications.

This society sponsors educational programs such as conferences, films, speeches, and conventions.

Seated, L to R: J. Pepper, P. Barber, C. Fetter, P. Jordan, L. Schiffer, N. Mackie, L. Axline. *Standing:* J. Muster, Dr. H. Hancock, E. Drayer, B. Koettel, P. Indorf, R. Berry, C. Strauss, D. Day, Dr. J. Laubach.

Phi Sigma Iota

Phi Sigma Iota is Otterbein's chapter of the national honorary foreign language society and was established to foster appreciation and study of Romance literature and culture. A prerequisite for membership is a high scholastic average in a language field as well as a high accumulative average.

Activities of this organization include an annual newsletter for all active and alumni members and an open meeting to promote interest in the organization among our student body.

Seated, L to R: Miss L. Wilson, Dr. L. Rosselot, Dr. P. Rosselot, Mrs. M. Hopkins, Dr. P. Frank. *Standing:* S. Spangler, E. Kemp, R. Hassell, S. Morain, R. Funkhouser, J. Lacey, P. McIlroy, B. Leise, P. Beamer.

Quiz and Quill

The Quiz and Quill Club encourages and recognizes creative ability among Otterbein students. The group is composed of junior and senior students who have completed at least three semesters of English, have shown exceptional ability in creative writing and have a high scholastic average. Faculty members who have demonstrated literary ability may be elected to membership.

Each year this society publishes the *Quiz and Quill* magazine which contains the best writings of the student body, members of the club, and its alumni.

First Row, L to R: Dr. H. Hancock, Mr. J. Recob, Dr. R. Price, K. Koontz, J. Stone, C. Shook. *Second Row:* J. Mattox, B. Acton, J. Hoffman, B. Bushong, M. Blum. *Third Row:* J. Soliday, Mr. J. Coulter, J. Naftzger, L. Hartley.

Alpha Epsilon Delta

The international honorary society for premedical students is Alpha Epsilon Delta. The purpose of this organization is to encourage excellence in pre-medical scholarship and to bind together students of similar interests. Speakers, trips, and films are means to further this purpose.

Sigma Zeta

The purpose of Sigma Zeta, the honorary science and mathematics society is to promote scholarship among students, and to aid its members in obtaining information in the field of scientific knowledge.

To be eligible for membership in Sigma Zeta, one must have sophomore standing, twelve semester hours in mathematics or science and a high over-all scholastic average.

First Row, L to R: Mr. C. Botts, A. Bence. *Second Row:* Dr. R. Grodner, R. Yakley, J. Harris, M. Moody. *Third Row:* Dr. R. Turley, H. Allen, T. Martin, O. Wells.

First Row, L to R: H. Allen, B. Glor, J. Reighard, O. Wells, Dr. R. Grodner. *Second Row:* L. Bollechino, J. Harris, M. Moody, M. Etzler, Dr. J. Willis. *Third Row:* T. Martin, S. Hept, C. Simmons, S. Spielman, R. Zech. *Fourth Row:* D. Knight, J. Doughty, D. Beechy, T. Hugli, M. Franklin.

Pi Kappa Delta

The members of Pi Kappa Delta take part in inter-collegiate debate and public speaking events. The purpose of the organization is to further the interest and ability of its members in inter-collegiate debate, oratory, extemporaneous speaking, and oral interpretation.

Seated: M. Hall, B. Bushong. *Standing, L to R:* G. McKinley, L. Phillips, W. McDonald, Dr. J. Grissinger, J. Muster.

Theta Alpha Phi

The purpose of Theta Alpha Phi is "to increase interest, stimulate creativeness, and to foster artistic achievement in all the allied ards and crafts of the theatre." This society honors upperclass students who have proved themselves outstanding in dramatic endeavors in all phases of the theatre.

To become a member of Theta Alpha Phi, one must have an accumulation of dramatic points as well as a high scholastic average. Faculty members who meet point requirements through directing or technical work may also become members.

Seated, L to R: K. Howenstine, J. Soliday, Mr. C. Dodrill, M. Hiett, J. Jones, K. Koontz, R. Berry, B. Acton, R. Davis. *Standing:* R. Ruble, B. Bushong.

Seated: P. Hopkins. *Standing:* C. Hoffman, C. Simmons, C. Sheaffer, Miss Myers.

Delta Omicron

The music honorary society for women music majors and minors who maintain a high scholastic average is Delta Omicron. The women of this organization try to create a common interest in the field of music. They exchange ideas and methods with sister chapters throughout the country.

Kappa Kappa Psi

The purpose of Kappa Kappa Psi is to promote and present the best band music on our campus. The group achieves proficiency in band and opportunity for individual development.

Membership in this honorary organization requires high scholarship and recommendation by the advisor.

First Row, L to R: J. Gilts, T. Beck, Mr. Bradley. *Second Row, L to R:* J. Gallagher, T. Nichols, L. Barkhymer. *Third Row, L to R:* J. Clawson, T. Morrison, J. Mathias.

Governing

Row 1: K. Ayers, J. Hunt, R. Tobias, C. Simmons, J. Parker. *Row 2:* L. Rose, J. Muster, C. Smith, D. Wolfe, M. Bamberger, P. Smith. *Row 3:* S. Sanders, J. Collins, H. Butler, D. Gates, M. Moody, S. Gribbler. *Row 4:* D. Smith, J. Hoover, T. Mickey, O. Wells, M. E. Hull, K. Plowman.

Student Council

Student Council, the legislative branch of student government at Otterbein, is composed of representatives from the classes, C.C.A., Panhellenic Council, Inter-Fraternity Council, M.S.G.B., and W.S.G.B. The many standing committees of the Student Council meet regularly with faculty, administration and the trustees to discuss and work out campus problems and programs. This group organizes and directs all class elections, Freshman Orientation, Fall Homecoming, Freshman Bonfire, High School Day, faculty evaluations, and May Day. Otterbein's Student Council is a member of the United States National Student Council Association.

J. Muster—vice president, R. Tobias—president, K. Ayers—recording secretary, J. Hunt—corresponding secretary, L. Rose—treasurer, D. Smith—chaplain.

Student Court

From Top: M. Grimes, J. Thomas, C. Kaderly, W. Young, S. Williams, R. Kaderly, L. Snyder.

The Student Court is the judicial section of our Student Government. The court is composed of eight students; one boy and one girl from each class are elected by the Student Council. The presiding judge is elected by the court. The purpose of the Student Court is to enforce the observance of rules and regulations pertaining to all phases of student life on the campus. When violations are committed, the court renders decisions appropriate to standard procedure.

Row 1: H. Frank, J. Stone, L. Axline, S. Bly. *Row 2:* B. Bushong, S. Morain, D. Weaston, F. Taggart. *Row 3:* E. Koehler, L. Bussard, M. Lengyel, H. Aoki.

Women's Student Government Board

Creating better living and social standards among all women students on Otterbein's campus is the purpose of the Women's Student Government Board. This board, is composed of all presidents and vice presidents of the women's residence halls, and three elected officers who are chosen by all women students. This organization handles problems which cannot be handled by the dormitory standards committee. Special projects of the W.S.G.B. include a tea in the fall for new students, faculty, and administrative women and wives.

During Orientation Week, W.S.G.B. sponsors a tea for freshmen and transfer women.

Men's Student Government Board

The governing body of the men students of Otterbein is the Men's Student Government Board. This administrative and legislative board is composed of three officers elected by the men of the college and a representative from each social fraternity. It also includes one representative for the independent men and one representative each from the dorm council. Meetings are held to discuss and interpret regulations set by the Student Council and Administration. The M.S.G.B. is an important part of our democratic system of self-government on our campus.

K. Boyer, M. Weaver, D. Truxal, D. Smith, J. Moore, S. Sidow, D. Brubaker, K. Gilson.

Religious

Religion Commission. *Seated:* K. McClure, E. Wagner, E. Smith, J. Schoppelrei, B. Geho, V. Kneale, S. Hodgson. *Standing:* L. McCorkle, J. Goedeking, R. Brick, S. Olsen, M. A. Sheaffer, J. Davidson, K. Ackerman, P. Bushong, S. Davis, J. Porter, M. Lloyd.

Y. W. C. A.

Any Otterbein woman can become a member of the Young Women's Christian Association. The purpose of this year's Y.W.C.A. is to act as a service organization. The group is divided into four commissions that are sponsoring a total of eight projects. These projects include adopting a needy family at Christmas time, promoting the friendship exchange between the Westerville residents and the Y.W.C.A. members, planning programs for the state schools and making Christmas gifts for hospital patients. The Y.W.C.A. sponsors the community-wide Campus Christmas-Tree lighting ceremony, Mother's Weekend, May Day Breakfast, the Y-Mixer, Talent Show and the Big-Lil' Sis program. The advisory board under the direction of Mrs. Richard Coad has worked very hard to set up the new plan of organization.

Row 1: M. L. Keinath, C. Fetter, C. Shook, P. Smith, J. Schoppelrei, K. Watts. *Row 2:* P. Rietschlin, S. Landwer, S. Bly, V. Barnes.

World Affairs Commission. *Row 1:* M. Edgerley, J. Buckle, L. Gillespie, J. Reese, M. Moritz, D. Randolph, M. Hiett, W. White, L. Arnold, J. Jacobs, C. Wicks, S. Shelton. *Row 2:* P. Krohn, E. Marty, M. Deever, D. Weaston, C. Wright, N. Zimmer, L. Snyder, L. Axline, K. Forbes, D. Darling, W. Daugherty, K. Shuck, L. Evans. *Row 3:* C. Shook, C. Boyd, M. Grimes, S. Keim, S. Allaman, L. Yarman, B. Powers, S. Handel, C. Warren, C. Darling, C. VanAsdale, J. Crow, S. Roth, J. Cline, L. Glor, B. Daily, B. Glor, S. Salisbury, L. Nelson. *Row 4:* M. Slack, A. Clymer, R. Walchner, R. Huprich, M. Lindner, M. Sims, B. Wilson, R. Kolyno, L. Steinmetz, J. Watkinson, J. Barnes, K. Newman, J. Jones, C. Thomas, N. Stewart, N. Ertel, E. Potts, S. Bly.

Fine Arts Commission. *Seated:* S. Lang, V. Leader, C. Fetter, J. Leibrook, C. Aoki, K. Newhouse. *Standing:* M. Lengyel, L. Morris, S. Landwer, S. Stemshorn, L. Lewis, C. Varner, D. Shawd, J. Black.

S. McCoy, R. Patton, J. Kallal, C. Pulsing, J. Neal, S. McKee, C. Osborn, K. Schumacher, S. Lindley. *Row 2:* V. Garrabrant, A. Barnes, M. Crawford, C. Snyder, L. Matthews, M. Drew, C. Hardbarger, L. Harris, L. Mills, V. Barnes. *Row 3:* B. Pollen, S. Whitaker, E. Miller, L. Schear, R. Freeman, B. Maurer, M. Wright, A. Storer, L. McVay, J. Padfield, M. Blair, S. Barrett, M. Shaffer, S. Berger, S. Gauch, J. Schoepke.

C.C.A.

The Council of Christian Association is the harmonizing unit of Otterbein's religious organizations. The President and Program Chairman of each religious organization on campus, a representative from the Student Council, the President of the college, the College Chaplain, and the Pastor of the First E.U.B. Church compose this group. The main projects for the year are "Religion-in-Life Week" and "Student-Sharing Week" which are worked out in conjunction with the Spiritual-Life Committee.

Dr. Otis Maxfield spoke to Otterbein students in an open Y.M.C.A. meeting.

Row 1: W. McDonald, M. Moody. *Row 2:* R. Wiblin. *Row 3:* D. Smith, D. Schar, Rev. Recob.

Young Men's Christian Association

The Otterbein College Student YMCA is a fellowship in which the cultural, physical, recreational, and spiritual needs of men students are met. Membership is open to any male student of any race, religion, or creed. This organization is an integral part of the World Wide Y.M.C.A.

This year's program stressed international relations, interracial problems, and courtship and marriage. The members participated in intramural sports and sponsored an all-campus swimming party. As a service project, they helped send student volunteers abroad for participation in work camps and student exchange.

The advisor of YMCA is Mr. Vigilante. The officers are C. Zech, A. Siebert, D. Smith and D. Knight.

Church Choir

Row 1, L to R: Mr. L. Frank, B. Geho, R. Huprich, J. Reighard, S. Sain, C. Hellwarth, C. S. Albright, M. Hiett, A. Clymer, N. Ertel, E. Wagner. *Row 2:* K. Stanley, I. Caulker, S. Williams, M. Deever, J. Leohner, D. Fisher, S. Bly, B. Woods, J. Stone, M. Lloyd, Dr. L. Shackson. *Row 3:* J. Rugh, S. Smith, S. Wilson, L. Bollechino, S. Drinkhouse, R. Ciampa, G. Olin, R. Harris, K. Anderson, J. Riffer, M. Priest, L. Marburger, M. Lengyel. *Row 4:* D. Schar, J. Gilts, D. Sauer, R. Harris, D. Brenton, B. Shuey, N. Gustafson, P. Beal, J. Miller.

Mid-Week Prayer Group

The first E.U.B. Church Choir, under the direction of Dr. Lee Shackson has 40-50 members and is open to students, faculty, and townspeople. The purpose of the church choir is to enable the student to continue serving the church away from home by contributing to the worship service through song. The choir participated in the annual Christmas service, which included Handel's "Messiah," and an annual Easter Cantata.

Row 1, L to R: S. Wilson, L. McCorkle, K. McClure, S. Smith, D. Schar. *Row 2:* S. Speelman, L. Augenstine, J. Stone, Dr. P. O. Deever, M. Schadl.

Mid-Day Quiet Time

The chapel of the First E.U.B. Church is the meeting place for Quiet Time during the mid-day break. The college students can take a few minutes of quiet meditation and rest from busy college routine each day. Occasionally special speakers are invited, but usually the devotional period is led by a student.

Row 1, L to R: C. Simmons, J. Rugh, J. Barnes. *Row 2:* M. Lengyel, K. Shumacher, V. Leader, M. A. Sheaffer. *Row 3:* K. McClure, L. McCorkle, M. Schadl. *Row 4:* H. Zimmerman, S. Speelman, J. Grey, L. Long.

Row 1: C. Varner, J. Rugh, C. Smith, L. Schiffer, K. Plowman, S. Sain, M. Moody, M. Deever, M. Ledbetter, A. Buckley, J. Wiblin. *Row 2:* Rev. Recob, R. Koetell, D. Sauer, D. Schar, S. Smith, W. McDonald, R. Huprich, K. Anderson, M. Hiett, C. Hellworth, K. Boyer, G. Olin, R. Ciampa, J. Muster, P. Beal, R. Wiblin, Dr. Deever.

The Student Fellowship

The Student Fellowship at Otterbein meets every Sunday evening, providing students of any denomination the opportunity of combining their ideas and thus growing spiritually. Dr. P. Deever and Chaplain J. Recob, as advisors, help to guide this group in their programs of discussion, some form of recreation, and worship. The purpose of this group is to find a deeper insight into the problems which face one in his spiritual growth.

College Forum

Every Sunday morning following the regular worship service the College Forum meets in the basement of the E.U.B. Church. Ray Wiblin leads this group of interested students in discussions of problems of the collegian and everyday life as seen through Christianity. The program is varied with outside speakers and panel discussions by the students.

Row 1: G. Olin, J. Stone, K. McClure, B. McDonald, D. Sauer, R. Ciampa, B. Powers. *Row 2:* C. Donnell, S. Wilson, J. Gills, R. Wiblin, B. Schilling, H. Russell, L. Long, J. Miller. *Row 3:* M. Schadl, C. Olson, J. Taylor, B. Shuey, B. Koettel, P. Beal, T. McFarron, Dean D. Waas, J. Recob, and D. Molyneux.

Delta Tau Chi

Delta Tau Chi is a pre-professional religious fraternity for people anticipating some kind of religious vocation. In order to prepare themselves for a life of Christian service, the students take an active part in preparing numerous programs consisting of quest speakers, panel discussions, and devotional services. In this way "Servants of Christ" is really carrying out the English translation of Delta Tau Chi.

Publications, Fine Arts and Special Interests

Co-editors, Cede Blum and Carol Shook, get the last few pages ready for shipping as Business Manager, Ben Leise, checks the financial record.

Sibyl

Combined efforts of many interested students make the *Sibyl* a reality each year. The staff members seek to recreate the events of the scholastic year soon to be cherished memories.

The Sibyl Queen, chosen by the staff, becomes the honored guest at the publications banquet held in the spring. She represents the true spirit of Otterbein as it is reflected in the *Sibyl.*

Co-editor, Carol Shook shows a finished page to copy editors M. L. Lippincott, L. Holman, L. Bollechino, J. Hoffman, and J. Watkinson, a member of the business staff.

Artists B. Kaderly, S. Gallagher, and J. Furay show "sand" to photographer D. Goodwin.

C. Blum shows G. Redies, C. Kaderly, Z. Brown, S. Sain, N. Vorpe, and A. Buckley a list of pictures that have been taken.

The Photography Staff

P. McIlroy, M. A. Floyd, C. S. Albright, S. McQuillin, and L. Evans check to see if all the pictures have been scheduled.

L. Painter, T. Kintigh, D. Fisher, J. Lloyd, K. Shuck and L. Bussard check all the details.

The Layout Staff

C. Hellwarth, C. Fetter, B. Monson, L. Augenstein, and K. Ackerman check over last minute details.

The Copy Staff

The copy staff, L. Steinmetz, B. Maurer, M. Hiett, J. Leohner, P. Staby, S. Drinkhouse, find it easy to smile after a deadline has been met successfully.

M. A. Parks, the editor, spends many hours each week preparing the T&C.

Tan and Cardinal

Each week the campus newspaper, the Tan and Cardinal, is published for students and faculty as well as interested alumni and parents. Students assume all the duties—from gathering of the news to the setting of type and the proofreading of the galleys. The T&C reflects opinions of students and faculty, and good entertainment for all. Various activities sponsored by the staff include a publications banquet, Ann-Ton's Gut Run, the Miss T&C contest, and a parody edition.

Seated: C. Moore, D. Berry. *Standing:* E. Drayer, T. Kintigh, B. Glor, N. Volz, K. Koontz, N. Darnly, L. Holman, L. Evans.

J. Pepper, J. Davidson, S. Drinkhouse, K. Hambel, C. Shook giggle at the Greek notes.

The Feature Writers

The Circulation Staff

The Circulation staff, J. Jacobs, L. Bollechino, S. Drinkhouse, M. A. Floyd, L. Evans, C. Fetter, and J. Leohner, find themselves busy distributing Tan and Cardinals on Friday morning.

The Typists

The Reporters

Reporting is a diligent responsibility for D. Weaston, C. Darling, K. Anderson, D. Sturges.

Cap and Dagger

By acting and by working behind the scenes, students receive points which count towards Cap and Dagger membership.

The aim of Cap and Dagger is to promote interest in dramatics among Otterbein students. This organization honors upperclassmen who are outstanding in all phases of the theatre.

Every dramatic production depends upon the members of Cap and Dagger and Theta Alpha Phi for such things as costumes, props, make up, tickets, and ushers.

Each spring a recognition banquet is held for Cap and Dagger and Theta Alpha Phi members. This year the group sponsored a lecture concerning Shakespeare's "Richard III."

First Row, L to R: Mr. Thayer, C. Alban, J. Jones, M. Hiett, B. Acton, R. Ruble, K. Howenstine, J. Soliday, K. Koontz, L. Augenstein, Mr. Dodrill. *Second Row:* J. Adams, R. Russo, R. Berry, D. Martin, S. Brenfleck, B. Bushong, S. Gallagher, G. Delk, R. Bennett, R. Davis, M. Bailey.

Debate

"Resolved: that labor unions should be under the jurisdiction of anti-trust legislation." This is the topic which was argued by the 1962 debate squad. The group which was one of the largest in Otterbein's history started out the season with the "warm-up Tournament" at Denison.

Before Thanksgiving, the team traveled north to the Wooster District Clash Debate Tournament. They also sponsored the Cap-Otter Debate.

The Holiday Invitation Debate, Women's State, and Men's State were just a few of the intercollegiate tournaments in which Otterbein students had the opportunity to express themselves in competition for credit and experience.

Row 1: G. Custer, W. McDonald, J. Wright, H. Staats, K. Hambel. *Row 2:* H. Mason, T. Nikides, B. Maurer, L. Snyder. *Row 3:* J. Muster, S. Gallagher, D. Fisher, K. Koontz, B. Bushong, J. Bryan. *Row 4:* G. McKinley, J. Plischke, L. Phillips, Dr. Grissinger.

WOBN

C. Marquet—Program Chairman, G. Alspach—Chief Engineer, and Don Martin—Station Manager, keep WOBN running efficiently.

One of the most efficient organizations on campus is WOBN, Otterbein's FM station which is owned and operated by the speech department.

All of the football games including the one at Centre College which was 270 miles away along with many of the basketball and baseball games were heard on 91.5.

In addition to athletic events, WOBN broadcasted convocation services, Sunday morning services from the First E.U.B. Church, and over thirty-five hours of regular programing.

D. Martin broadcasts at Club's Mardi Gras.

WAA OFFICERS:
Seated, L to R: L. Bollechino, L. Axline, S. Hept. *Standing:* S. Sain, M. Blum, F. Ramage, E. Arnold.

Women's Athletic Association

Intramural tournaments for women, co-rec tournaments, and various outings during the year are activities of the WAA. Membership requires a 2.0 scholastic average, and an accumulation of 100 points under the WAA point system.

In addition to all these activities, the WAA governing board accepts the responsibility of directing the Beanie and Scrap Day programs for freshman women. A busy group are WAA women as they attempt to organize and supervise the recreational program on our campus each year.

W.A.A. SPORTS HEADS:
First Row, L to R: D. Stoffer, M. A. Floyd. *Second Row:* J. Harris, J. Phillips, C. Schweitzer, M. Bamberger, S. Whitaker, M. Moody. *Third Row:* C. Kaderly, E. Koehler, H. Altman, D. Potts, P. Buck.

Seated, L to R: C. Kouse, N. Darnley, P. Zimmerman, M. Fast, J. Reighard, J. Luxford, R. Takacs, M. Gorsuch, L. McVay, B. Glor. *Standing:* B. Bushong, K. Howenstine, D. Day, K. Sherbine, S. Wilson, V. Walker, E. Glor, S. Wolfersberger, J. Pfleger, P. McIlroy, V. Barnes.

Modern Dance Club

Modern dance teaches a girl how to establish a mood in dancing, whether the atmosphere is gay, sad, frightening, or serious. Girls who are asked to join the Modern Dance Club must be interested in spending many hours of work on exercises, routines, and actual rehearsal.

L to R: S. Milam, S. Banbury, J. Jones, N. Darnley, J. Hunt, S. Joseph, H. Staats, C. Schweitzer, L. Schiffer.

Row 1: D. Hohn, L. Pasqua, G. Aidt, E. Higgs, J. Wilson, J. Thomas, C. Schumacher. *Row 2:* J. Moore, G. Gornall, D. Drummel, L. Ishida, J. Ward, J. Hoover, D. Jordan, D. Scheu, R. Tobias, D. Sharpe. *Row 3:* J. Blair, G. Vermilion, D. Cheek, G. Reynolds. *Row 4:* G. Debevoise, J. Ginn, H. Wood, K. Anderson. *Row 5:* T. Hafner, D. Youngpeters, R. Allison, D. Morriss. *Row 6:* B. Young, L. Humbert, L. Lindsey, J. Collins. *Row 7:* T. Ater, C. Oakley, R. Parsons, D. Snelling. *Row 8:* K. Gilson, J. Walberry, W. Bryan, J. Moreland. *Row 9:* K. Schultz, R. Ciampa, L. Garman, R. Meeks. *Row 10:* G. Kidwell, A. Siebert, G. Aukerman. *Row 11:* J. Moorhead, L. Cawley, M. Duckworth, C. Bartlett, D. Weston, M. Ishida, H. Vance, S. Robinett, B. Messmer. *Row 12:* Mr. Zarbaugh, D. Kull, G. Fields, E. Henn, K. Boyer, B. Swan, D. Gravatt.

VARSITY "O" OFFICERS:
B. Young, G. Reynolds, G. Kidwell, D. Jordan, L. Humbert, L. Cawley.

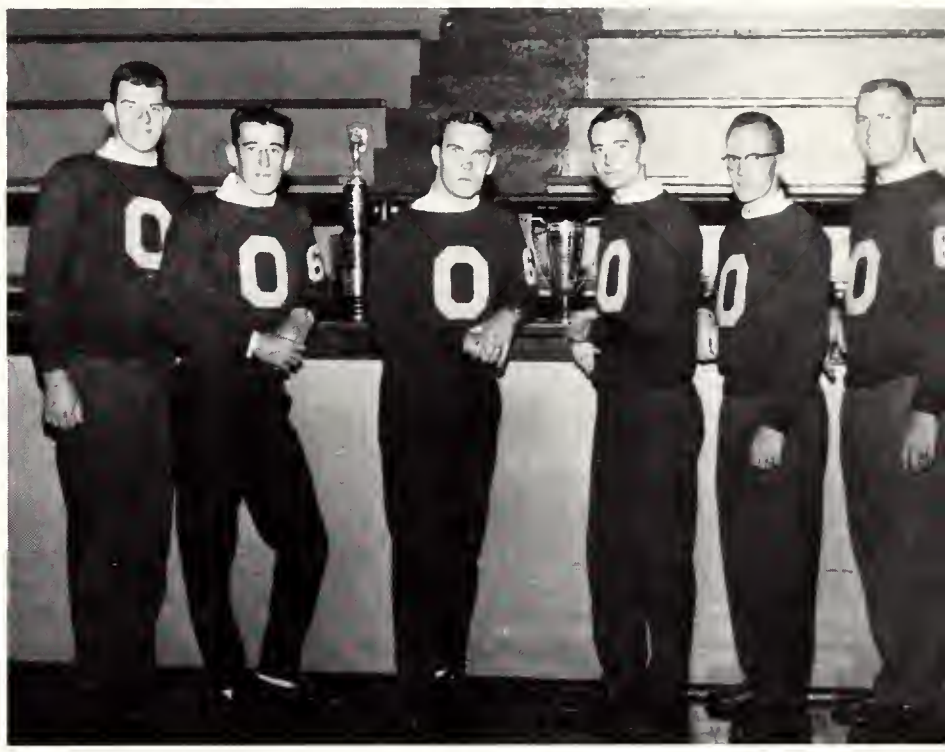

Varsity "O"

Varsity "O" promotes high standards in both athletic and social conduct of all its members and cooperates with the administration and Student Council in maintaining all rules of the college. Male students who have earned a letter either by participation in or association with athletics are eligible for membership. This active group distinguished by their cardinal crew neck sweaters is responsible for freshman beanie sales, selling concessions at football games, and selecting the Winter Homecoming Princess.

Pi Epsilon

"The name of this organization shall be Pi Epsilon." The purpose of this campus organization is to promote professional growth in the Women's Physical Education Department of Otterbein. Membership is open to those girls who are majoring or minoring in physical education.

Row 1: C. Blum, F. Ramage, S. Whitaker, B. Wilson. *Row 2:* P. Buck, J. Phillips, L. Arnold. *Row 3:* H. Altman, S. Runkle, J. Colwell. *Row 4:* S. Wilson, C. Hadfield, S. Sorchy. *Row 5:* M. Daniels, E. Koehler, J. Carter.

Home Economics Club

To bind Home Economics students together while they are in school and to prepare them for a better life after graduating is that for which the Home Economics Club strives. Membership is open to those who are majoring or minoring in Home Economics. Besides their bi-monthly meetings designed to be of benefit in their profession, these girls are kept busy by working with the Varsity "O" in selling concessions at the football games.

Row 1: Mrs. Ingram, S. Michael, C. Kaderly, M. H. Lippincott, P. Smith, Mrs. Joyce. *Row 2:* J. Jones, P. Leader, M. Grimes, N. Stewart, D. Darling, M. J. Hendricks, N. Appler, B. Franklin, C. Wright, S. Jordan, K. Ackerman, P. Zimmerman, S. Allaman, C. Thomas.

Row 1: B. Johnson, C. Fields, M. Drew, R. Huprich, S. Travis, C. Arnold. *Row 2:* J. Furay, N. McClure, L. Lewis, M. Lengyel, J. Adams, L. Evans, N. Ertel, I. Caulker, C. Boren, J. Luxford, L. Peck, A. Phillips, L. Shuck.

Society for Advancement of Management

The national, professional organization of management in industry, commerce, government, and education on Otterbein's campus is S.A.M. This organization strives to bring together executives in business and students preparing to go into business. Through S.A.M., students are given the opportunity to participate in discussions involving the organizing, planning, controlling, and directing of activities. Meetings are held once a month during the academic year and include speakers, films, and group discussions.

Row 1: Mr. Glaze, N. Palmer, S. Sidow, M. Weaver, J. Walberry. *Row 2:* B. Werner, A. Siebert, A. Biddle, D. LeGrand, K. Ayers, J. Gravina. *Row 3:* G. Kohler, J. Moorhead, D. Hollifield, C. Hadfield, K. Koontz, B. Swan. *Row 4:* J. Pietila, J. Moreland, B. Leise, D. Gault, D. Moser, J. Roose. *Row 5:* J. Spring, A. Hall, B. Dietrich, D. Argo. *Row 6:* R. Blair, T. Casey, J. Reardon, G. Hawks. *Row 7:* J. Ginn, J. Peters, D. Cheek, R. Lucas.

Row 1: M. Gorsuch, D. Marshall, C. Hadfield, D. Day, R. Stiverson. *Row 2:* T. Hugli, L. Schiffer, N. Smith, B. Maurer, D. Fisher, S. Landwer, S. Williams. *Row 3:* J. Pietila, B. Monson, M. Hiett, C. Fetter, S. Allaman, R. Leibolt. *Row 4:* S. Berger, C. Varner, L. Glor, R. Huprich, L. Gillespie. *Row 5:* S. Barrett, S. Lang, S. Geeting, L. Alspach.

Row 1: E. Woods, M. Lindner, C. Warren, C. Darling, J. Riffer. *Row 2:* L. McVay, J. Thorndike, J. Watkinson, L. Steinmetz, L. McCorkle, K. Plowman, C. Wicks. *Row 3:* B. Doney, G. Barnes, P. Bushong, M. Lloyd, S. Salisbury, S. Leonard. *Row 4:* W. Daugherty, S. McKee, N. McClure, J. Leibrook, L. Harris. *Row 5:* J. Buckle, S. Robertson, K. Watts, B. Geho, J. Baumbaugh. *Standing:* R. Freeman, M. Drew, D. Weaston, J. Scott, C. Snyder, M. Slack, J. Neal, D. Randolph, S. Shelton, R. Patton, L. Marburger, L. Humbert.

OSEA

The Otterbein chapter of the Student Education Association strives to deepen students' interest in teaching as a career, to encourage the careful selection and guidance of persons admitted to teacher education programs, and to contribute to a reasonable balance in teacher supply and demand. As a result of the programs with special speakers and discussions, any student who is enrolled in a teacher education program gains many benefits, which will aid in his teaching profession.

Officers of O.S.E.A. are M. Deever, B. Glor, J. Mack, S. Smith, C. Hellwarth, and D. Hohn.

MENC

The Music Educators National Conference, an organization for music education majors, was organized to create an interest in better public school music. Principles and techniques of teaching music are studied. The activities which will prepare the members for a career in music education are important.

Row 1: J. Mathias, P. Hopkins, T. Nichols, C. Wigle. *Row 2:* G. Delk, D. Shawd, T. Beck, C. Kouse, D. Fisher, C. Hoffman, R. Cox.

Row 1: D. Sauer, S. Ellis, S. Broderick, H. Allen, B. Shuey, R. Tobias, D. Schar, D. Emmons, D. Botdorf. *Row 2:* Dr. Shackson, W. O'Neil, S. Stiles, T. Casey, J. Sutton, T. Nichols, K. Moore, D. Jordan, M. Williams, B. Shackson. *Row 3:* J. Taylor, R. Holtshouse, M. Gerald, J. Miller M. Doney, G. Cook, M. Weaver, J. Gray, N. Gustofson, L. Rose.

Men's Glee Club

The Men's Glee Club was organized in 1909 and is the oldest choral group on campus. It exists primarily to give men an opportunity to sing for their own enjoyment. Through diligent practice this group provides enjoyment for others as well. Any men may audition for membership. The group makes several local appearances as well as making one major concert tour each year. Dr. Lee Shackson, Chairman of the Department of Music, is the director.

Women's Glee Club

The Women's Glee Club, organized in 1918, provides for its members the experience of singing quality music, the fellowship of others with similar interests, and the enjoyment of entertaining. Membership is open by audition. Under the direction of Dr. Lee Shackson the Glee Club has presented local concerts and has toured Ohio, New York, Pennsylvania, and the New England States. The major concert tour this year was to Florida.

Row 1, L to R: M. Edgerley, J. Stone, B. Geho, P. Rietschlin, L. Lewis, K. Shuck, R. Huprich, C. S. Studebaker, B. Stiverson, S. Gribbler, M. Hiett, B. Steele, C. Fetter, S. Murley, R. Gorman, B. Doney, K. Newhouse, M. Lloyd, L. Painter. *Row 2:* L. Shuck, D. Stoffer, N. Haywood, K. Stanley, S. Gauch, S. Smith, C. Sheaffer, J. Pfleger, C. Schweitzer, J. Curmode, L. Conrad, B. Woods, N. Smith, C. Hague, C. S. Albright, S. Williams, J. Weishner, M. Grimes, B. Powers, J. Zagray. *Row 3:* C. Hadfield, V. Barnes, B. Glor, C. Hellworth, I. Caulker, S. Banbury, S. Speelman, L. Fisher, M. J. Hendrixs, L. Glor, M. Kerr, J. Rugh, S. Wilson, D. Darling, S. Snyder, B. Wylie, B. Wagner, J. Crow, S. Bly, B. Allard, L. Morris, L. Bollechino.

Organist Guild

Prof. Lawrence Frank is advisor to Organist Guild which is composed of students taking organ lessons. The members are encouraged to widen their appreciation and knowledge of organ music by attending recitals on campus and in the Franklin County Area.

Seated, at organ: Lawrence Frank. *Row 1:* C. Sheaffer, M. Osburn, C. S. Studebaker, N. Vorpe, M. Munz, J. Mathias, R. Price, D. Fisher. *Row 2:* L. Lewis, M. Deever, H. Seto, K. Stanley.

Brass Choir

With an annual tour and a home concert, the Brass Choir is quite active. Students who play in the college band or students taking private lessons who are recommended by the director, are eligible to become a part of the Brass Choir. Under the direction of Prof. Westrich, the Brass Choir has the distinction of being the only ensemble of its kind in any Central Ohio School.

Row 1: T. McFarren, T. Morrison, T. Beck, R. Ciampa, B. Steele, J. Solmes. *Row 2:* R. Croy, P. Hopkins, J. Clawson, K. Tittlebaugh, T. Nichols.

Otterbein College Band

A familiar sight on the football field are fifty white, bobbing plumes "struttin' high."

The many activities of the band include playing for sports events, a winter concert, a spring "pop" concert, and a lawn concert on Baccalaureate. In the fall, the marching band participated in the Westerville Halloween Parade.

Row 1: C. Kouse, C. Smalley, R. Plessinger, A. Clymer, M. Slack. *Row 2:* C. Alban, J. Reighard, M. Meek, S. Patterson, P. Riddle, J. Phillips. *Row 3:* M. Deever, R. Lackey, A. Russel, J. Perry, M. Bamberger. *Row 4:* B. Hanning, M. Lengyel, C. Wigle, C. Hoffman, J. Mack, N. Bone, B. Parker.

A Cappella Choir

The A Cappella Choir is composed of fifty students selected by competitive audition. Members are chosen for excellence of voice and musical ability. Each student must retain his membership by maintaining a high academic average.

This organization has for fourteen years delighted audiences throughout eastern and southern United States. The 1961-62 concert season was highlighted by an appearance with the Columbus Symphony Orchestra and included a tour of eastern Ohio, Pennsylvania, New Jersey, and New York.

Row 1: J. Gilts, L. Ley, D. Smith, G. Hatton, B. Yakley. *Row 2:* G. Delk, D. Mizer, G. Olin, D. Gault, J. Gallagher, R. Ciampa. *Row 3:* L. Barkhymer, T. Beck, K. Tittlebaugh, R. Cox, B. Weichelman, L. Humbert, J. Bryan. *Row 4:* L. Voorhees, D. Drummel, R. Baker, J. Mathias, T. Morrison, N. Gustafson, D. Brubaker, B. Hartley.

Row 1: S. Barrett, D. Berry, J. Pepper, P. Hopkins, Dr. Laubach, R. Patton. *Row 2:* B. Krumenacher, K. Hambel, L. Axline, C. Kaderly, K. Kanto, D. Randolph, S. Snyder. *Row 3:* M. Schadl, D. Rhoades, J. Kline, F. Badger, L. Soliday. *Row 4:* J. Davis, N. Darnley, D. Day, R. Gutheil. *Standing:* H. Mason, C. Donnell, J. Moorhead, B. Messmer, L. Alspach.

Young Democrats

The purpose of the Young Democrats Club is to stimulate in young people an active interest in governmental affairs, and to foster, and perpetuate the ideals and principles of the Democratic Party. Meetings are designed to further this twofold purpose. The co-sponsorship of a mock political convention held during presidential election years is the main project of the Young Democrats Club.

Row 1: L. Steinmetz, D. Fisher, C. Darling, K. Schumacher, E. Woods, B. Nowland, S. Berger, M. Shaffer, S. Gaugh, J. Porter, J. Riffer. *Row 2:* M. A. Floyd, C. Shook, C. VanAsdale, E. Wagner, M. Crawford, M. Dudley, G. Calihan, N. Palmer. *Row 3:* K. Anderson, G. McKinley, M. Williams, T. Jenkins, H. Allen, R. Townsend, A. Biddle, J. Laubie, R. Tobias, T. Sharp, D. Ruch, J. Muster.

Young Republicans

The Young Republican Club is an active group on campus which strives to foster constructive ideas about American politics and to show the Republican approach to political thinking and strategy. All students at Otterbein who are interested in politics and the Republican Party have the opportunity to join in the various activities of this organization.

Row 1: M. Lindner, C. Warren, L. Puterbaugh, A. Storer, A. Brown, M. East, B. Powers, P. Haneke. *Row 2:* K. Newman, N. Ertel, K. Gilson, A. Siebert, D. Sturges, T. Casey, J. Thomas.

The Advertising

We Point With Pride!

1. Otterbein College is proud of its **anti-slavery record** in the pre-civil war days. The college president and professors were active in the "underground railroad" which ran through Westerville, and Benjamin R. Hanby was an Otterbein student when he wrote "Darling Nelly Gray."
2. Otterbein College is proud of the important place it has given to **women in higher education.** It was the second college to admit women on an equal basis with men. It was the first college to appoint women to the faculty on an equality with men. The first two graduates from Otterbein were women.
3. Otterbein is proud of its **contribution to the church.** The first missionary society of the former United Brethren Church was organized in the College Chapel in 1852. Scores of missionaries have gone from the college to foreign fields. Hundreds of ministers received college training at Otterbein. Thousands of loyal and active Christian laymen have been Otterbein students.
4. Otterbein is proud of its **graduates** who have gone into business, engineering, education, medicine, law, music, coaching, and church vocations to mention only a few of the categories in which Otterbein alumni have excelled.
5. Otterbein is proud of the high percentage of its graduates who go on to **postgraduate study.**
6. Otterbein is proud of the recognition it has received from every major **standardizing and accrediting agencies.**
7. Otterbein is proud of its **religious purpose and heritage** in a world which too often overlooks the eternal values.
8. Otterbein is proud of her **student body,** for the most part committed to a wholesome way of life without morbid restraints on the one hand or unrestrained excess on the other hand.
9. Otterbein is proud of its **faculty,** a group of scholarly men and women dedicated to assisting young people to prepare for Christian leadership in state and church.
10. Otterbein is proud to be a **medium-sized liberal arts college.**

OTTERBEIN COLLEGE

WESTERVILLE, OHIO

7158—175—EP
The Cleanest Place in Town
HALL'S GENERAL
LAUNDRY & DRY CLEANING
Free Pick-Up and Delivery
Laundry, Dry Cleaning
and Shirt Finishing 1-Day
22 W. Main St. 882-4165

VILLAGE
SPOT
RESTAURANT
Meeting Place for Students
33 N. STATE ST. 882-2395

Compliments of
PEMBROKE
LAUNDRY AND CLEANERS
396 Madison Ave.
Bridgeport, Connecticut

Westmoreland Sterling Silver
Also
Nancy Prentiss Crystal,
China and Stainless Tableware
A. T. McLEAN
89 W. Plum St. 882-2193

CONGRATULATIONS
THE HUFFMAN-WOLF
COMPANY
Mechanical Contractors
1601 Woodland Ave.
Columbus, Ohio
Phone
258-8401

Compliments of
DAUGHERTY
PHOTOGRAPHS

CARDINAL RESTAURANT
Fine Food
10 S. STATE ST. WESTERVILLE

LAURETTE'S
Fashions for the
Well-Dressed Woman
10 NO. STATE ST. 882-2312

GENE GOULD, INC.
15 E. College Ave.
Dodge - Dart - Lancer

Compliments of
MORELAND FUNERAL HOME
104 E. College Ave. 882-2197

WESTERN AUTO ASSOC. STORE
Your Sporting Goods Headquarters
50 N. STATE STREET 882-2262

WILKIN MOTOR SALES
Ford Sales and Service
31 E. Main Street 882-2362

WESTERVILLE CLEANERS
Cleaning and Pressing
4-HOUR SERVICE
40 N. Main Street 882-2233

BROWNIE'S MARKET
For the Best in
Fresh Meats—Fruits—Vegetables
10-12 E. Main Street 882-4124

Best Wishes
JENSENS JEWELRY
20 W. College Ave.

Compliments of
CROSE BARBER SHOP
Corner State and Main Streets

Compliments of
RAICA'S
Cosmetics—Fountain Service—
Norcross Cards
11 N. State St.

Shoes—Men's Wear—Hosiery
E. J. NORRIS & SON
(50th Year Serving Otterbein Students)
21 N. State St.

Compliments of
BROWN-ROYAL FURNITURE
Westerville, Ohio 882-2356

F. M. HARRIS
Community Shoe Repair
27 W. Main St.

Compliments of
GUY'S SHELL SERVICE
State and Schrock Rd.

"IT'S FUN TO SERVE YOU"
ROUSH HARDWARE
Westerville Shopping Center
882-3623

RHODES FINE MEATS
Congratulates
Otterbein Seniors

Compliments of
HUHN'S

Compliments of
J. W. HANCE
MANUFACTURING CO.

KECK'S BEAUTY SALON
100 S. State St. 882-3651
882-3652

Compliments of
HUMBLE OIL CO.
Happy Motoring
360 S. State 882-0887

THE T. O. MURPHY COMPANY

Mechanical Contractors

25-27 E. College St.
Oberlin, Ohio
Phone 775-1311

P.O. Box 308
Freemont, Ohio
FE 2-4581

WESTERVILLE CREAMERY

Meadow Gold Dairy Products
Division of Beatrice Foods
PHONE 882-3631

Compliments of

THE HOME SAVINGS CO.

51 YEARS OF SERVICE

•

Our Biggest Asset is the Service We Offer You, Our Customers

•

Drive-In Window Service

•

Insured Savings Accounts

•

"Remember, It Pays to Save Where Saving Pays"

GARWICK & ROSS

General Contractors

990 W. 3rd Ave.
COLUMBUS 12, OHIO
PHONE
299-4145

Congratulations, Class of '62

WILLIAMS GRILL

Russell Stover Candies

WESTERVILLE FLORIST

Corsage Specials

14 S. State St.

882-2000

Compliments of

SMITTLE'S PRESCRIPTION PHARMACY

23 N. State 882-2392

Compliments of

WESTERVILLE LANES

WALKER & HANOVER
Hardware
WESTERVILLE, OHIO

882-2188
CHANTLER HAIR FASHIONS
12 E. College Avenue
Westerville, Ohio

JOE'S SUNOCO

Congratulations
VINCENT MOTORS COMPANY
Chrysler - Imperial - Plymouth
Westerville, Ohio

TEXT BOOKS - - - New and Used
PAPER BOUND BOOKS - - - Modern Library Editions

Penguin - - - Universal - - - Evergreen - - - Mentor
SUPPLIES - - - Notebooks and Fillers
- - - Typing Paper - - - Ballpoint Pens - - - Scheaffer Pens
- - - Pencils - - - Spiral Notebooks

GREETING CARDS - - - Hallmark for All Occasions
GIFTS - - - Milk Glass - - - Copper - - - Candlewick Glass
- - - Rennsburg Pottery

UNIVERSITY BOOK STORE

Compliments of

THE CELLAR LUMBER CO.

WESTERVILLE

Honest, Courteous Service
Builds Our Business

SINCE 1908

RICHARDSON'S

Chicken Every Sunday
(Family Style)

Breakfast—Lunches—Dinners

Open Daily 6 A.M.-8 P.M. Sun. 8 A.M.-8 P.M.

1 N. State St. 882-6346

BEN FRANKLIN VARIETY STORE

Corner State and Main

STANDARD OIL CO.

State and Park Sts.
Westerville, Ohio

GREEN CLEANERS
Free Pickup and Delivery
4-Hour Service When Needed
43 E. College 882-4961

Compliments of
WESTERVILLE PHARMACY
Westerville Shopping Center
Phone 882-3627

Compliments of
McVAY LUMBER CO.
185 County Line Rd. 882-2144

Compliments of
SCHNEIDER BROTHERS BAKERY
6 S. State St. 882-6611

BRINKMAN'S REXALL DRUG
Westerville's Prescription Center
2 S. State St. 882-2376

WAYNE E. WOLFE & COMPANY
Insurance and Real Estate
16 W. College Ave. 882-3641

Compliments of
ISALY'S DAIRY PRODUCTS
Westerville Ohio

McVAY FURNITURE COMPANY
Westerville, Ohio
38 N. State St. 882-2250

Official Photographers
to the
1962 Sibyl

COLONNA STUDIOS, INC.

340 Westbury Ave.
Carle Place, L. I., N. Y.
Tel. EDgewood 3-5606-7

"On Location"
PHOTOGRAPHERS

Negatives of the individual pictures are kept on file indefinitely and may be ordered from at any time

Senior Index

ACTON, BARBARA J.
English, Speech, Education—German. Theta Nu 1, 2, 3, 4; Cap and Dagger 2, 3, 4 (Secretary 4); Theta Alpha Phi 4; Debate Teams 2; Quiz and Quill 3, 4; Y.W.C.A. 1, 2; Young Democrats 1; Dean's List 1, 2, 3, 4; Senior Seminar 4.

AIDT, GLENN EDWARD
Business Administration, Education—Accounting. Pi Kappa Phi 1, 2, 3, 4 (Sergeant-at-Arms 4); Varsity "O" 1, 2, 3, 4; Varsity Football 1, 2, 3, 4 (2nd Team All-Ohio Conference 2); Varsity Wrestling 1, 2, 3, 4 (Captain 3, 4); WOBN Staff 4; Y.M.C.A. 2; Young Democrats 2; S.A.M. 2, 3.

ALLAMAN, SUSAN ELLEN
Home Economics, Secondary Education—Fine Arts. Tau Epsilon Mu 1, 2, 3, 4; Home Ec. Club 1, 2, 3, 4 (Sec. 3, Treas. 2); Y.W.C.A. 1, 2, 3, 4; Dean's List 3.

ALLEN, HUGH D.
Biology, Chemistry—Mathematics. Lambda Gamma Epsilon 1, 2, 3, 4 (Asst. Sec. 4); Sigma Zeta 2, 3, 4 (Pres. 4); Alpha Epsilon Delta 2, 3, 4 (Treas. 3, Historian 4); T&C 2; Men's Glee Club 1, 2, 3, 4; Orchestra 1; WOBN Staff 3; Young Democrats 3; Young Republicans 3, 4; Y.M.C.A. 1, 4; Dean's List 1, 3.

ALLEN, SHARON K.
Elementary Education. Theta Nu 1, 2, 3, 4.

ANTONOVICH, JOHN N.
English, Education—History. Zeta Phi 1, 2, 3, 4.

AOKI, MASAKO
Psychology—Spanish, Home Economics. Theta Nu 2, 3, 4; Y.W.C.A. 2, 3, 4.

APPLER, NANCY LUCILLE
Home Economics—Education. Kappa Phi Omega 3, 4; Home Ec. Club 3, 4; Y.W.C.A. 4.

ARGO, RICHARD WILLIAMS
Business Administration—History. Zeta Phi 3, 4; Inter-fraternity Council 4 (Treas. 4); T&C Staff 4; S.A.M. 3, 4 (Publicity Chrm.).

ARNETT, MARY E.
Education. Phi Alpha Theta 3, 4; O.S.E.A. 2, 3, 4.

ARNOLD, LOIS JEAN
Home Economics—English. Epsilon Kappa Tau 1, 2, 3, 4; Home Ec. Club 1, 2, 3, 4.

AYERS, DONNA KAY
Business Education—English. Epsilon Kappa Tau 1, 2, 3, 4; T&C Staff 1, 2; W.S.G.B. 1; S.A.M. 4; Y.W.C.A. 1, 2; Student Council 1, 2, 3, 4 (Sec. 4); Student-Faculty Relations Committee 3, 4 (Sec. 3, 4); Dorm Counselor 3; Who's Who 4.

BAILEY, JACOB MORRIS
Speech, Education—Art. Pi Beta Sigma 1, 2, 3, 4 (Social Chrm. 2, Pres. 4); Interfraternity Council 3, 4 (Pres. 4); Sibyl Staff 3; Cap and Dagger 2, 3, 4; WOBN Staff 3, 4; Young Republicans 2, 3, 4; Y.M.C.A. 1, 2, 3, 4; Dean's List 3; Who's Who.

BAKER, ELLA JURRENE
Elementary Education—History. Kappa Phi Omega 2, 3, 4; Pan-Hellenic Council 3, 4; O.S.E.A. 1, 2, 3; Young Democrats 1, 2, 3; Y.W.C.A. 1.

BAUER, JOHN H.
Education—English, Air Science. Pi Kappa Phi 1, 2, 3, 4; Varsity Football 1, 2, 3, 4; S.A.M. 2; AFROTC 1, 2, 3, 4 (Rifle Team 2, Captain 3).

BEECHY, DEAN BOYD
Physics—Mathematics, Air Science. Zeta Phi 1, 2, 3, 4; Sigma Zeta 3, 4.

BENNETT, JAMES S.
Chemistry—German. Torch and Key 4; Sigma Zeta 2, 3, 4; Dean's List 1, 2, 3, 4; Senior Seminar 4.

BOLLECHINO, LOUISE ELLYN
Mathematics, Secondary Education, Comprehensive Science. Theta Nu 1, 2, 3, 4 (Treas. 2, 3, 4; Repres. Senior 4); Alpha Lambda Delta 2, 3, 4 (Senior Adviser 4); Torch and Key 3, 4 (Pres. 4); Sigma Zeta 2, 3, 4; Student Fellowship 1, 2, 3; Youth Forum 1, 2, 3; O.S.C.A. 4; Church Choir 1, 2, 3, 4; Intercollegiate Basketball 1, 2, 3, 4; Intercollegiate Softball 2; W.A.A. 2, 3, 4 (Sec.-Treas. 4); Sibyl Staff 2, 3, 4; T&C Staff 4; Women's Glee Club 1, 2, 3, 4 (Publicity Chrmn. 2, 4; Senior Business Mgr. 3); O.S.E.A. 3; Young Republicans 3; Y.W.C.A. 1, 2, 3, 4; Dean's List 1, 2, 3, 4; Senior Seminar 4; Outstanding Freshman Mathematics Award 1; Dorm Counselor 3.

BOURN, ROBERT LEE, JR.
Physical Education, Education—Biology. Pi Kappa Phi 1, 2, 3, 4; Young Republicans 2; Dean's List 1, 2, 3, 4; Senior Seminar 4; Dorm. Counselor 3.

BUSHONG, BARBARA ANNE
English, Speech, Education—Spanish. Epsilon Kappa Tau 1, 2, 3, 4; Pan-Hellenic Council 3, 4; W.A.A. 2, 3, 4 (Board 3); Sibyl Staff 3; (Sec. 3); Cap and Dagger 3, 4; Theta Alpha Phi 4; WOBN 4; Pi Kappa Delta 4; Quiz and Quill 3, 4; O.S.E.A. 4; Y.W.C.A. 1, 2, 3, 4 (V. Pres. 3); I.F.Y.E. Exchange Program.

CAMERON, DAVID L.
Physics—Mathematics, Air Science. Lambda Gamma Epsilon 2, 3; T&C Staff 1, 2; AFROTC 1, 2, 3, 4 (Rifle Team 2, 3; Commander 3).

CARTER, JUDITH ANN
Physical Education. Rho Kappa Delta 4 (Vice Pres. 4); Pan-Hellenic Council 4; W.A.A. 1, 3, 4; Pi Epsilon 3, 4; Y.W.C.A. 1.

CAWLEY, LARRY E.
English, Physical Education. Pi Kappa Phi 1, 2, 3, 4; Varsity "O" 1, 2, 3, 4 (Social Chrmn. 4); Varsity Baseball 1, 2, 3, 4; Varsity Basketball 1, 2; Y.M.C.A. 1, 2, 3, 4 (Treas. 2, Outstanding Freshman Award 1); Class Officer (Vice Pres. 4); Dorm Counselor 3.

CLINE, LARRY L.
Biology—Physical Education, Chemistry. Pi Kappa Phi 1, 2, 3, 4; Varsity "O" 1, 2, 3, 4; Varsity Football 1, 2, 3, 4 (Ohio Conference Team 3, 4; All Ohio Section 4; Honorable Mention Little All American 4; Most Valuable Player Award 3, 4); Varsity Track 1, 2, 3, 4; Varsity Basketball 1, 2.

DAILY, DENNIS R.
Business Administration—English. Zeta Phi 1, 2, 3, 4; S.A.M. 1, 2, 4.

DARNLEY, NANCY LOUISE
Chemistry—Mathematics, English. Sigma Alpha Tau 1, 2, 3, 4; Pan-Hellenic Council 4; W.A.A. 2, 3, 4; Modern Dance Club 2, 3, 4; T&C Staff 4; Young Democrats 4; Y.W.C.A. 1, 2.

DAVIS, JOHN L.
Chemistry, Education—Mathematics. Zeta Phi 1, 2, 3, 4; Sigma Zeta 2, 3; Phi Sigma Iota 1, 2, 3, 4; Young Democrats 3, 4; Dean's List 1, 3.

DAVIS, RICHARD, JR.
Speech, English. Pi Beta Sigma 2, 3, 4; Phi Alpha Theta 3, 4; Cap and Dagger 2, 3, 4; Dean's List 2, 3; Dorm Counselor 3.

DAY, ROBERTA DIANE
Elementary Education—History. Tau Delta 1, 2, 3, 4 (Chaplain 2; Sec. 3, 4); Phi Alpha Theta 4; W.A.A. 2, 3, 4; O.S.E.A. 1, 2, 3, 4; Y.W.C.A. 1, 2; Young Democrats 4; Dean's List 1, 2, 3, 4; Senior Seminar 4.

DIETRICHS, WILLIAM H.

Comprehensive Social Studies—Spanish, Air Science. Lambda Gamma Epsilon 1, 2, 3, 4; AFROTC 1, 2, 3, 4 (Drill Team 1, 2, 3); Young Republicans 1, 4; S.A.M. 1, 2, 4.

DODSON, WILLIAM RAYMOND

History, Government — Economics. Transferred 1.

DURHAM, LESTER BOYD

Economics, Business Administration—Air Science. S.A.M. 3, 4; Young Republicans 3, 4; Y.M.C.A. 1, 2, 4.

DUVAL, JOHN ARMSTRONG

History—Air Science. Pi Beta Sigma 1, 2, 3, 4.

EDIE, RONNIE G.

Chemistry — Mathematics. Lambda Gamma Epsilon 1, 2, 3, 4; Mid-Week 1; Youth Forum 1, 2; Student Fellowship 1, 2; Young Democrats 2; Y.M.C.A. 1, 2.

ENGLISH, IVA HEMP

Elementary Education—History, English. Transferred.

ETZLER, MARILYNN E.

Biology, Chemistry—Mathematics, Music. Kappa Phi Omega 1, 2, 3 (Treas. 3); Alpha Lambda Delta 2, 3, 4; Alpha Epsilon Delta 2, 3, 4 (Historian 3); Sigma Zeta 2, 3, 4; W.A.A. 1, 2; Delta Omicron 2, 3, 4; Y.W.C.A. 1, 2, 3, 4; Dean's List 1, 2, 3, 4; Senior Seminar 4.

EWING, DAVID WILLIAM C., JR.

Physical Education, Education—English. Zeta Phi 2, 3, 4; Varsity "O" 3, 4; Varsity Track 2; Varsity Football 3; Varsity Baseball 3, 4.

FIELDS, GARY N.

Business Administration—Economics. Pi Kappa Phi 1, 2, 3, 4 (Boarding Club Man 4); Varsity "O" 2, 3, 4; Varsity Football 1, 2, 4; S.A.M. 4; Dorm Counselor 4.

FLACK, LORNA MAE

French—English. Sigma Alpha Tau 3, 4; Phi Sigma Iota 3, 4 (Sec.-Treas. 3).

FRANKLIN, BRENDA E.

Home Economics, Education—English. Theta Nu 1, 2, 3, 4; Home Ec. Club 2, 3, 4 (Historian 3); Y.W.C.A. 1, 2, 3; Young Republicans 1.

FREES, NANCY TAGGART

Elementary Education. Theta Nu 1, 2, 3, 4 (Sec. 3, Repres. Senior 4); Student Fellowship 1, 2 (Sec. 2); Church Choir 4; O.S.E.A. 1, 2, 3 (Treas. 3); Y.W.C.A. 1, 2, 3; W.S.G.B. 3; Dorm Officer 1, 3.

GARGER, JOHN WILLIAM

Business Administration—Mathematics, Spanish. Zeta Phi 1, 2, 3, 4; S.A.M. 2, 4.

GILSON, KENNETH R.

Comprehensive Social Studies—Sociology. Lambda Gamma Epsilon 1, 2, 3, 4. Varsity "O" 2, 3, 4; Varsity Track 1; Varsity Cross Country 1, 2; Sibyl 3; Young Republicans 2, 3, 4 (Pres. 3); Y.M.C.A. 1, 2; M.S.G.B. 3, 4; Men's Dorm Council 3; Class President 4; Dorm Counselor 3.

GLOR, BARBARA LEE

Mathematics, Secondary Education—French. Tau Epsilon Mu 1, 2, 3, 4; Alpha Lambda Delta 2, 3, 4 (Senior Adviser 4); Torch and Key 4; Sigma Zeta 2, 3, 4 (Sec. 4); W.A.A. 1, 2, 3, 4; T&C 3, 4 (Circulation Manager 4); Women's Glee Club 1, 2, 3, 4 (Librarian 2); Orchestra 1; O.S.E.A. 3, 4 (Treas. 4); Young Republicans 1, 2, 3; Y.W.C.A. 1, 2, 3, 4.

GODDARD, MARJORIE LOU

English, Secondary Education—Speech. Tau Epsilon Mu 1, 2, 3, 4 (Alumnae Sec. 3); T&C Staff 2, 3 (Assistant Editor 3); Publications Board 3; Band 1; College Forum 1; Cap and Dagger 4; Y.W.C.A. 1, 2, 3; O.S.E.A. 2.

GORNALL, GEORGE W.

Physical Education, Education—Mathematics. Eta Phi Mu 2, 3, 4 (Sergeant-at-Arms 3; Boarding Club Manager 4); Varsity "O" 2, 3, 4; Varsity Football 4; Varsity Baseball 3; Varsity Basketball 2, 3, 4.

GRIMES, MARILYN KAY

Home Economics, Education—Speech. Tau Epsilon Mu 3, 4; Home Ec. Club 3, 4; Women's Glee Club 3, 4; Y.W.C.A. 3, 4. Young Republicans 3; Student Court 4.

GUTHEIL, RON

Chemistry—Biology, Spanish. Zeta Phi 1, 2, 3, 4; Young Democrats 4.

HADFIELD, CAROLYN SARA

Business Education—Business Administration. Tau Delta 1, 2, 3, 4 (Treas. 4); Women's Glee Club 3, 4; Pi Epsilon 4; S.A.M. 4; Y.W.C.A. 1, 2; O.S.E.A. 1, 2.

HALL, ALAN B.

Business Administration—Spanish, Air Science. Lambda Gamma Epsilon 2, 3, 4; S.A.M. 3, 4; Y.M.C.A. 1, 2, 3.

HALL, JUDITH M.

English, Education—Speech. Epsilon Kappa Tau 1, 2, 3, 4 (Rush Chairman 3; Vice-Pres. 4); Alpha Lambda Delta 2, 3, 4; Delta Tau Chi 1; Church Choir 1; Organ Guild 2, 3 (Sec.-Treas. 3); Sibyl Staff 3; Dorm Officer 1 (Sec.-Treas.); O.S.E.A. 1, 2; Y.W.C.A. 1, 3; Class Secretary 3; Dean's List 1, 2.

HALL, RICHARD A.

Physical Education, Education, Mathematics. Pi Beta Sigma 1, 2, 3, 4 (Sec. 3, 4).

HARRIS, CAROL GOODWIN

Comprehensive Science, Education. Kappa Phi Omega 1, 2, 3, 4; Sigma Zeta 2.

HARRIS, JANET A.

Biology—Chemistry. Epsilon Kappa Tau 1, 2, 3, 4 (Pres. 4); Pan-Hellenic Council 4; Sigma Zeta 2, 3, 4; Alpha Epsilon Delta 2, 3, 4 (Sec. 4); W.A.A. 1, 2, 3, 4 (Sportshead 3, 4); Intercollegiate Basketball 1, 2, 3, 4; Intercollegiate Softball 2, 3, 4; Sibyl Staff 1; Women's Glee Club 2, 3, 4 (Librarian 3, 4); Y.W.C.A. 1, 2, 4; Young Republicans 4.

HARTLEY, LOYDE H.

English, History—Greek. Lambda Gamma Epsilon 1, 2, 3, 4; Phi Alpha Theta 3, 4; Quiz and Quill 4; Delta Tau Chi 1, 2, 3, 4; A Cappella Choir 1, 2, 3, 4; Chapel Choir 3, 4.

HECK, RICHARD WARREN

Education—Air Science. Young Republicans 1, 2, 3, 4.

HICKIN, CATHERINE HAWKINS

Elementary Education. Tau Epsilon Mu 1, 2, 3, 4; Pan-Hellenic Council 3, 4; Y.W.C.A. 1, 2, 3, 4; Student Council 2, 3; Pi Beta Sigma Sweetheart 3; May Day Court 3; Dean's List 2, 3; Dorm Counselor 3.

HICKS, OTIS F., JR.

Health and Physical Education. Secondary Education—Biological Science.

HIETT, MYRA I.

Elementary Education. Theta Nu 1, 2, 3, 4; Theta Alpha Phi 4; Student Fellowship 1, 2, 3, 4; College Forum 1, 2, 3, 4; Church Choir 4; Cap and Dagger 2, 3, 4 (Historian 4); O.S.E.A. 1, 2, 3, 4; Y.W.C.A. 1, 2, 3, 4.

HOFFMAN, CHRISTINA CAROLYN

English, Secondary Education—Music. Rho Kappa Delta 4; T&C Staff 2; Women's Glee Club 1, 2; A Cappella Choir 3, 4; Chapel Choir 4; Delta Omicron 3, 4 (Vice Pres. 4); Sorority-Fraternity Christmas Chorus 4; O.S.E.A. 1; Y.W.C.A. 1, 2, 3; Young Republicans 3; M.E.N.C. 4; Dean's List 3.

HOFFMAN, JO ANN

English, Education—History, Government. Rho Kappa Delta 3, 4 (Pres. 4); Pan-Hellenic Council 4; Sibyl Staff 3, 4; Cap and Dagger 3, 4; Young Republicans 3, 4; Y.W.C.A. 1, 3, 4; O.S.E.A. 4; Honorable Mention Quiz and Quill Poetry Contest 3; Quiz and Quill 3, 4.

HOMMON, PATRICIA ANN

Business Education. Sigma Alpha Tau 1, 2, 3, 4; Pan-Hellenic Council 3, 4 (Vice Pres. 3, Pres. 4); W.A.A. 1, 2, 3, 4; Y.W.C.A. 1, 2, 3; O.S.E.A. 4; Class Secretary 4; R.O.T.C. Sponsor 4; Dorm Counselor 3.

HOPKINS, PATRICIA J.

Music Education. Kappa Phi Omega 1, 2, 3, 4; Delta Omicron 1, 2, 3, 4 (Chaplain 3, Pres. 4); M.E.N.C. 1, 2, 3, 4 (Sec. 3, Vice Pres. 4); Band 1, 2, 3, 4 (Librarian 1, 2, 3, 4; Vice Pres.); Women's Glee Club 4; Brass Choir 1, 2, 3, 4 (Librarian 1, 2, 3, 4)Orchestra 1, 2, 3 (Librarian 1, 2, 3—Pres. 2, 3); Young Democrats 3, 4 (Sec.-Treas. 4).

HORNER, ROBERT CHARLES

Biology, Secondary Education—Chemistry. Pi Kappa Phi 3, 4; Y.M.C.A. 3, 4; Young Republicans 3, 4.

HOTHEM, RONALD E.

Economics—French, History. Zeta Phi 1, 2, 3, 4; Varsity "O" 1, 2, 3, 4; T&C Staff 1, 4; WOBN 3, 4; Young Democrats 4; Young Republicans 3.

HOUGLAN, CYNTHIA SUE

Elementary Education. Sigma Alpha Tau 1, 2, 3, 4 (Advisory Council 4); Y.W.C.A. 1, 2, 3; O.S.E.A. 3; Young Republicans 3; Majorette 3, 4; R.O.T.C. Corp Sponsor 4.

HUMBERT, LARRY DEAN

Comprehensive Science—Air Science. Lambda Gamma Epsilon 3, 4; Varsity "O" 2, 3, 4; Cross Country 1, 2, 3, 4; Varsity Track 2, 3, 4; A Cappella Choir 1, 2, 3, 4 (Pres. 3, 4); Chapel Choir 3, 4; AFROTC Distinguished Cadet 4; Senior Seminar 4.

HUNT, JUDITH ANN

English, Education—Music, Spanish. Tau Delta 1, 2, 3, 4 (Vice Pres. 3, Pres. 4); Pan-Hellenic Council 4; W.A.A. 1, 2, 3, 4 (Board 2, 4); Modern Dance Club 1, 2, 3, 4; Intercollegiate Basketball 2; Cheerleader 3; Women's Glee Club 2; O.S.E.A. 1; W.S.G.B. 3; Cochran Hall Pres. 3; Y.W.C.A. 2; Student Council 3, 4 (Corr. Sec. 4).

HUTCHINGS, DAVID A.

Chemistry—Mathematics, Spanish. Zeta Phi 1, 2, 3. Sigma Zeta 3.

JENKINS, THOMAS L., JR.

History and Government—English, Air Science. Lambda Gamma Epsilon 1, 2, 3, 4 (Treas. 4); Young Republicans 1, 4; Young Democrats 2; Y.M.C.A. 1, 2, 4; AFROTC Drill Team 1, 2; Freshmen's Dorm Council Pres. 1; Washington Semester 3; Dean's List 2, 3; AFROTC Distinguished Cadet 4.

JOHNSON, BARBARA JEAN

Home Economics, Education. Kappa Phi Omega 1, 2, 3, 4; Mid-Week 1, 2; Mid-Day 1, 2; Home Ec. Club 1, 2, 3, 4; O.S.E.A. 1, 2, 4; Young Republicans 3; Y.W.C.A. 2.

JONES, JUDITH LOUISE

Home Economics, Education, Speech. Tau Epsilon Mu 1, 2, 3, 4 (Sec. 4); Theta Alpha Phi 3, 4; Modern Dance Club 1, 2, 3, 4 (Sec.-Treas. 3); Cheerleader 2, 3, 4; Cap and Dagger 2, 3, 4; Home Ec. Club 1, 2, 3, 4 (Reporter 3).

JORDAN, PATRICIA ANN

History—Government, English, Education—Spanish. Epsilon Kappa Tau 1, 2, 4; Phi Sigma Iota 2, 3, 4; Phi Alpha Theta 4; W.A.A. 1, 2; Intercollegiate Volleyball 2; O.S.E.A. 4; Y.W.C.A. 1, 2, 3; Young Republicans 1, 2, 3, 4; American University Student N.E.A. 3; Homecoming Court 2.

KEMP, ELLEN MARGARET

French, Spanish, Education—English. Kappa Phi Omega 1, 2, 3, 4 (Pledge Mistress 2; Soc. Chrmn. 3; Rush Chrmn. 3, 4); Phi Sigma Iota 1, 2, 3, 4 (Program Chrmn. 3, Pres. 4); Torch and Key 3, 4; W.A.A. 2, 3, 4; Y.W.C.A. 1, 2, 3; O.S.E.A. 3; Distinction Project 3, 4; Dean's List 1, 2, 3, 4; Dorm Counselor 3; Senior Seminar 4.

KIDWELL, CLEMENT EUGENE

Health and Physical Education—Education, Biology. Pi Kappa Phi 1, 2, 3, 4; Varsity "O" 1, 2, 3, 4 (Pres. 4).

KINTIGH, THOMAS QUENTIN

Mathematics, Physics—Air Science. Zeta Phi 2, 3, 4; T&C Staff 3, 4 (Sports Editor 4); Sibyl Staff 4; WOBN 4; AFROTC Drill Team 2.

KIRBY, JAMES GLENN

Chemistry — Spanish, Mathematics. Lambda Gamma Epsilon 1, 2, 3, 4.

KOONTZ, KAYE ANN

Speech, English, Education. Sigma Alpha Tau 2, 3, 4; T&C Staff 3, 4; Cap and Dagger 1, 2, 3, 4; Theta Alpha Phi 3, 4; Quiz and Quill 3, 4; S.A.M. 4; Senior Seminar 4.

KOUSE, CAROLE RUTH

French, Vocal Music, Education. Theta Nu 1, 2, 3, 4; Alpha Lambda Delta 2, 3, 4; Torch and Key 3, 4; Phi Sigma Iota 1, 2, 3, 4; College Forum 1, 2, 3, 4; Delta Tau Chi 1, 2, 3, 4; W.A.A. 1, 2, 4; T&C Staff 2, 4; Church Choir 1, 2, 3, 4; Chapel Choir 3, 4; A Cappella Choir 1, 2, 3, 4; Band 3; Orchestra 1, 2; M.E.N.C. 2, 3, 4; Delta Omicron 1; Y.W.C.A. 1, 2; Senior Seminar 4.

LANSDOWNE, NANCY JAYNE

English—French. Tau Epsilon Mu 1, 2, 3, 4; Phi Sigma Iota 3, 4; W.A.A. 2, 3, 4; Majorette 2, 3, 4 (Head Majorette 4); Young Republicans 1; Y.W.C.A. 1, 2, 3; Dorm Counselor 3; Homecoming Queen 2.

LE GRAND, RICHARD P.

Mathematics, Business Administration. Pi Beta Sigma 1, 2, 3, 4; S.A.M. 4; Y.M.C.A. 4.

LEISE, BENJAMIN R.

Business Administration, Spanish—Economics. Zeta Phi 1, 2, 3, 4 (Treas. 3, 4; Boarding Club Man 3, 4); Phi Sigma Iota 2, 3, 4; T&C Sports Editor 2; Sibyl Bus. Mgr. 4; S.A.M. 2, 3, 4; Y.M.C.A. 1, 2; Dorm Council 1; Dorm Counselor 3.

LEY, LARRY T.

Music. Church Choir 1, 2; A Cappella Choir 1, 2, 3, 4; Chapel Choir 1, 2, 3; Band 2; M.E.N.C. 1, 2, 3, 4 (Sec. 4); Presser Scholarship 3, 4; Van Wert County Foundation Scholarship in Music 3, 4.

LINEBRINK, SUZANNE ELLIOTT

Elementary Education. Tau Delta 2, 3, 4; W.A.A. 2, 3 (Board 3); Intercollegiate Bowling Team 2, 3; O.S.E.A. 2, 3; Young Republicans 2, 3; Y.W.C.A. 2; Dean's List 3, 4; Transfer Student.

LIPPINCOTT, MARY HELEN

Home Economics, Education—Speech. Kappa Phi Omega 1, 2, 3, 4 (Pledge Mistress 3, Vice Pres. 3, Pres. 4); Pan-Hellenic Council 3, 4 (Pres. 3); Sibyl Staff 4; Home Ec Club 1, 2, 3, 4 (Vice Pres. 3, Pres. 4); Dorm Council 4; W.S.G.B. 4; Who's Who 4.

MAIN, MARY LOU

Elementary Education. Sigma Alpha Tau 3, 4 (Sec. 4); W.A.A. 3, 4; O.S.E.A. 3; Y.W.C.A. 4.

MARBURGER, LOIS CLARA

Elementary Education—French Art. Theta Nu 1, 2, 3, 4; Student Fellowship 1, 2; Delta Tau Chi 2; Church Choir 1, 2, 3, 4; O.S.E.A. 2, 3; N.E.A. 2, 3.

MARSHALL, DONALD ZENE

Elementary Education. Zeta Phi 1; Student Fellowship 2, 3; Men's Glee Club 2, 3; O.S.E.A. 2, 3, 4; N.E.A. 2, 3, 4.

MATTOX, PHYLLIS JEAN

English—French. Tau Delta 1, 2, 3, 4 (Rush Chrmn. 3; Senior Pan-Hellenic Repr. 4); Quiz and Quill 3, 4 (Sec.-Treas. 4); Women's Glee Club 1, 2, 3, 4; O.S.E.A. 1, 2, 3, 4; Young Republicans 1, 2, 3, 4 (Publicity Chrmn.); Y.W.C.A. 1, 2, 3, 4; Dean's List 3.

McFEELEY, GERALD A.

Physical Education, Education—Mathematics. Pi Beta Sigma 1, 2, 3, 4.

McKINLEY, GARY FRANKLIN

Comprehensive Social Studies—English Lambda Gamma Epsilon 1, 2, 3, 4 (Rec. Sec. 2, 3, 4); Pi Kappa Delta 4; Young Republicans 1, 2, 3, 4; S.A.M. 1, 2, 3; Y.M.C.A. 1, 2, 4; Dorm Council 1; Dean's List 2, 3.

MICHAEL, SHIRLEY ANN

Home Economics—French. Sigma Alpha Tau 1, 2, 3, 4 (Treas. 4; Home Ec. Club 3, 4 (Corres. Sec. 3; Treas. 4): Y.W.C.A. 1, 2, 3.

MILAM, ELLEN SUE

Psychology, Sociology. Epsilon Kappa Tau 2, 3, 4 (Chaplain 2); Student Fellowship 1; Youth Forum 1; Mid-Day 1; Delta Tau Chi 1, 2, 3; W.A.A. 2, 3, 4; Intercollegiate Field Hockey 4; Tennis 2, 3, 4; Basketball 4; Bowling 1; Modern Dance 2, 3, 4; Cheerleader 2, 3, 4; Church Choir 3; Y.W.C.A. 1, 2, 3, 4; Young Democrats 1, 2, 3, 4; Dean's List 3; Dorm Council 3; Corps Sponsor 2; Homecoming Maid of Honor 2; May Day Queen 3; Dorm Counselor 3; Transfer Student 1.

MIZER, DEAN EDGAR

Education—Chemistry, Mathematics. Pi Kappa Phi 1, 2, 3, 4 (Vice-Pres. 4); Men's Glee Club 2, 3; A Cappella Choir 4.

MONSON, BETTIE LOU

Home Economics, Education—Art. Theta Nu 1, 2, 3, 4 (Social Chrmn. 3; Recording Sec. 4); Sibyl Staff 4; Home Ec. Club 1, 2, 3, 4 (Vice Pres. 2; Pres. 3); O.S.E.A. 4; Y.W.C.A. 1, 2, 3, 4; Dorm Council 4; Dean's List 3.

MOODY, MARILYN MARIE

Biology—Chemistry. Theta Nu 1, 2, 3, 4 (Sgt.-at-Arms 3, 4); Sigma Zeta 2, 3, 4; Alpha Epsilon Delta 2, 3, 4 (Vice Pres. 4); Student Fellowship 1, 2, 3 (Vice Pres. 2); Youth Forum 1, 2, 3; O.S.C.A. 4; C.C.A. 2, 3, 4 (Vice Pres. 4); W.A.A. 2, 3, 4 (Board 4); Publications Board 4; Church Choir 2, 3, 4; Y.W.C.A. 2, 3; Student Council 3, 4; Dean's List 1, 2; Dorm Counselor 3.

MORAIN, MAXINE S.

Speech—English. WOBN Staff 4; Debate Teams 2; Band 1; Young Democrats 3.

MOREHOUSE, TERRY T.

English—History, Spanish.

NEIBLER, SHARON ANN

French, Education—Home Economics, Religion. Tau Delta 1, 2, 3, 4 (Jr. Pan-Hellenic Representative 3); Pan-Hellenic Secretary 3; Phi Sigma Iota 1, 2, 3, 4; T&C Staff 1, 2; Sibyl Staff 3; Home Ec. Club 3, 4; Y.W.C.A. 1, 2, 3; Dorm Council 3; Distinction Project 4.

NICHOLS, THEODORE E.

Music, Education. Lambda Gamma Epsilon 1, 2, 3, 4; Men's Glee Club 4; Brass Choir 1, 2, 3, 4 (Sec. 2; Vice Pres. 3); Band 1, 2, 3, 4 (Bus. Mgr. 3; Pres. 4); Kappa Kappa Psi 1, 2, 3, 4 (Vice Pres. 3, 4); M.E.N.C. 1, 2, 3, 4 (Vice Pres. 3; Pres. 4).

NOYES, HARRY F.

English, Education—Air Science. French. Eta Phi Mu 1, 2, 3, 4 (Treas. 2; Sgt.-at-Arms 3; Vice Pres. 4); WOBN Staff 4; AFROTC Drill Team 1, 2; Young Republicans 2, 3.

PARKER, JEAN E.

Elementary Education. Tau Epsilon Mu 1, 2, 3, 4; Publications Board 3; Young Republicans 2, 3; Sibyl Staff 1; Y.W.C.A. 1, 2, 3; O.S.E.A. 1, 2, 3 (Treas. 2; Membership Chrmn. 3); W.S.G.B. 1 (Sec.-Treas. 3); Dorm Pres. 1; Student Court 1; Student Council 3, 4; Dorm Counselor 3; May Day Maid of Honor 3.

PARKS, MARY ALICE

English, Education. Tau Epsilon Mu 3, 4 (Treas. 4); T&C (Copy Editor 3; Editor-in-Chief 4); O.S.E.A. 3, 4; Young Republicans 3; Peace Corps Committee 3, 4; Y.W.C.A. 3, 4; Transfer Student 3.

PARSONS, REGINALD VICTOR

Religion, Philosophy—English. Air Science. Zeta Phi 1, 2, 3, 4 (Vice Pres. 3, 4); Delta Tau Chi 1, 2, 3, 4; Varsity "O" 1, 2, 3, 4; Young Republicans 1, 2; Y.M.C.A. 1, 2, 3; Student Court 1; Class Vice Pres. 3; Dorm Council Pres. 3; Assistant Head Resident 3; Dorm Counselor 3.

PASQUA, LARRY JOE

Government. Zeta Phi 1, 2, 3, 4; Varsity "O" 1, 2, 3, 4; Track 1, 2, 3, 4; Basketball Reserves 1, 2; Indoor Track 2, 3, 4; Football 2, 3, 4 (Most Improved Player Award 3); Young Democrats 2, 3, 4.

PATTERSON, SHEILA REID

Elementary Education. Tau Epsilon Mu 1, 2, 3, 4; W.A.A. 2, 3, 4; Women's Glee Club 1; A Cappella Choir 2, 3, 4; O.S.E.A. 1, 2; Y.W.C.A. 1, 2, 3.

PEPPER, JUDITH MAE

History, Government—German, Economics. Kappa Phi Omega 1, 2, 3, 4 (Pres. 3); Pan-Hellenic Council 3; Alpha Lambda Delta 3, 4; Torch and Key 3, 4; Phi Alpha Theta 2, 3, 4; T&C Staff 4; Sibyl Staff 3; Y.W.C.A. 1, 2; Young Democrats 2, 3, 4 (Sec. 3; Pres. 4); Student Court 3; Who's Who 4; Senior Seminar 4; Class of 1904 - Prize in Government and Political Science; Washington Semester Plan 4.

PHILLIPS, JANE LOUISE

Physical Education, Education—French, Biology. Epsilon Kappa Tau 1, 2, 3, 4; W.A.A. 1, 2, 3, 4 (Board 3, 4); Pi Epsilon 1, 2, 3, 4 (Vice Pres. 3); Y.W.C.A. 1, 4.

PHILLIPS, VERNON LEE

Speech—Air Science, Psychology. Cap and Dagger 3, 4; WOBN Staff 2, 3, 4; Debate 2, 3, 4; Pi Kappa Delta 4; Young Republicans 3, 4.

PIETILA, JOHN DAVID

Physical Education, Education—Business Education. Air Science. Pi Kappa Phi 1, 2, 3, 4; Varsity "O" 1, 2, 3, 4 (Vice Pres. 4); Wrestling 3, 4; Baseball 1, 2, 3, 4 (Captain 3, 4); Football 1, 2, 3, 4 (Captain 4); Most Valuable Player 4, All-Ohio Conference 2nd Team 3, 1st Team 4; O.S.E.A. 3, 4; S.A.M. 2, 4; Young Republicans 3; Y.M.C.A. 1, 2; AFROTC 1, 2, 3, 4; Class President 1, 2, 3; Student Council 1, 2, 3; Dorm Counselor 3; Distinguished AFROTC Graduate 4; Who's Who 4.

PRETORIUS, KEITH D.

Chemistry—Mathematics. Zeta Phi 1, 2, 3, 4; Young Democrats 3, 4.

PRICE, TOMMY RAY

Biology, Education, History, Government—Physical Education. Zeta Phi 1, 2, 3, 4; Phi Alpha Theta 3, 4; Varsity "O" 3, 4; Football 1, 2, 3, 4; National Association of Biology Teachers 4; Dean's List 3.

RAMAGE, FAYE CAROL

Physical Education, Education — French. Theta Nu 2, 3, 4; W.A.A. 2, 3, 4; Intercollegiate Field Hockey 1, 2, 3; Basketball 1, 2; Volleyball 3, 4; Softball 1, 2, 3; Pi Epsilon 1, 2, 3, 4 (Pres. 4); Y.W.C.A. 1, 2; Young Republicans 3.

REIGHARD, JUDITH ANN

Biology—Chemistry. Theta Nu 1, 2, 3, 4 (Project Chrmn. 2; Pan-Hellenic Repr. 3, 4; Pan-Hellenic Treas. 3); Sigma Zeta 2, 3, 4 (Treas. 4); Phi Sigma Iota 2, 3, 4; Youth Forum 4; Publications Board 3, 4; Sibyl Staff 2, 3, 4 (Co-Editor 3); W.A.A. 2, 3, 4; Church Choir 2, 3, 4; A Cappella Choir 1, 2, 3, 4; O.S.E.A. 1; Y.W.C.A. 1, 2, 3; Dean's List 1, 2, 3, 4.

RENNER, ALLEN L.

History, Physical Education, Education. Pi Kappa Phi 1, 2, 3, 4; Y.M.C.A. 1, 2, 3, 4.

RIEDEL, DONALD RODNEY

Biology—Chemistry. Youth Forum 1, 2, 3, 4; Brass Choir 2; Band 1, 2; Kappa Kappa Psi 2; Y.M.C.A. 4.

ROOSE, JAMES R.

Business Administration—Psychology, Sociology. Zeta Phi 1, 2, 3, 4 (Soc. Chrmn. 2); Inter-Fraternity Council 2; Men's Glee Club 1; S.A.M. 2, 4; Young Republicans 2; Student Council 1.

RUBLE, RONALD M.

Speech and Dramatics—Spanish, Air Science. Lambda Gamma Epsilon 1, 2, 3, 4; Cap and Dagger 2, 3, 4 (Treas. 3; Pres. 4); Theta Alpha Phi 3, 4; WOBN 1, 2, 3; Y.M.C.A. 1, 2, 3 (Treas. 2); AFROTC 1, 2, 3, 4 (Outstanding Cadet of the Year 2; Distinguished Military Student 4; Corps Commander 4); Outstanding Devotion to the Theater Award 2; Outstanding Acting Award 3.

SAUER, DALE J.
Sociology—Psychology, Speech. Lambda Gamma Epsilon 2, 3, 4 (Sergeant-at-Arms 4); Student Fellowship 1, 2, 3 (Program Chrmn. 4); Youth Forum 1, 2, 3; O.S.C.A. 4; Delta Tau Chi 1, 2, 3, 4; Church Choir 1, 2, 3, 4; Y.M.C.A. 4; Young Democrats 1; Young Republicans 3, 4.

SCHAR, DAVID E.
Comprehensive Science—German. Lambda Gamma Epsilon 3, 4; Torch and Key 3, 4; Student Fellowship 1, 2, 3; Youth Forum 1, 2, 3; O.S.C.A. 4; C.C.A. 4 (Sec. 4); Men's Glee Club 1, 2, 3, 4 (Librarian 2, 3; Bus. Mgr. 4); Orchestra 1, 2; Church Choir 2, 3, 4; Band 1, 2, 3; M.S.G.B. 3; Dorm Counselor 4; Senior Seminar 4; Dean's List 1, 2, 3, 4; Freshman Chemistry Award 1; Dr. A. R. Trevaskis Scholarship 4.

SCHOPPELREI, JANET WINIFRED
Elementary Education—History. Tau Delta 1, 2, 3, 4; Delta Tau Chi 3; C.C.A. 4; Sibyl Staff 3; O.S.E.A. 2, 3, 4; Young Republicans 3; Y.W.C.A. 1, 2, 3, 4.

SCOTT, JOHANNE
Elementary Education. Epsilon Kappa Tau 1, 2, 3, 4 (Social Chrmn. 3; Treas. 4); Alpha Lambda Delta 3, 4; W.A.A. 2, 3, 4 (Publicity Chrmn. 3); Women's Glee Club 3, 4; Church Choir 2, 3; O.S.E.A. 4; Dean's List 1, 2, 3, 4; Dorm Counselor 3.

SHARP, THOMAS ERNEST
Speech—English. Pi Kappa Phi 1, 2, 3, 4; WOBN 3; Young Republicans 1, 2, 3, 4; S.A.M. 1, 2, 3; Y.M.C.A. 1, 2.

SHODA, LEI
Elementary Education. Epsilon Kappa Tau 1, 2, 3, 4 (Sec. 4); O.S.E.A. 3, 4; Y.W.C.A. 2, 3, 4; W.S.G.B. 1; Dorm Council 1, 4.

SIDOW, SAMUEL F.
Business Administration—Spanish, Sociology. Pi Beta Sigma 1, 2, 3, 4 (Exec. Committee 3, 4); S.A.M. 3, 4 (Sec.-Treas. 4); M.S.G.B. 4.

SMITH, CAROLYN BETH
Elementary Education—History. Theta Nu 1, 2, 3, 4; Women's Glee Club 1, 2; O.S.E.A. 1, 2, 3, 4; Y.W.C.A. 1, 2; Young Republicans 1.

SMITH, SHARRON K.
Elementary Education. Theta Nu 1, 2, 3, 4 (Rush Chrmn. 3, 4); Women's Glee Club 3, 4; Church Choir 1, 2, 3, 4; Student Fellowship 1, 2, 3 (Sec.-Treas. 3, 4); O.S.C.A. 4; O.S.E.A. 1, 2, 3, 4 (Vice Pres. 4); Y.W.C.A. 1, 2, 3; May Day Page 1.

SOLIDAY, JOHN CHASE
English—Speech. Lambda Gamma Epsilon 2, 3, 4 (Chaplain, Exec. Council 4); Cap and Dagger 2, 3, 4 (Treas. 4); Theta Alpha Phi 4 (Pres. 4); WOBN 3 (Best Show 1959-60); Quiz and Quill 2, 3, 4 (Vice Pres. 4); Quiz and Quill Magazine (Editor 4; Business Mangr. 3); Band 1; Young Republicans 2, 3; Homecoming Play 2, 3, 4; May Day Play 2, 3; Director Children's Theater Production 4; Writer of One-Act Play 4; State Peace Oratory Third Place; National Society of Arts and Letters—Intercollegiate Short Story Contest—First Prize (2, 3); Burkhart Poetry Contest 2nd and 3rd; Quiz and Quill Poetry First Prize; Barnes' Short Story Contest First Prize 3; Dean's List 3; Who's Who 4.

SPRING, JOHN MARTIN
Business Administration—Sociology. Lambda Gamma Epsilon 1, 2, 3, 4 (Inter-Fraternity Repr. 4); Band 1; Brass Choir 1; S.A.M. 2, 3, 4; Student Council 4.

STONE, JUDITH ANN
English, Religion, Philosophy—Greek. Theta Nu 1, 2, 3, 4 (Chaplain 2, Vice Pres. 3, Pres. 4); Pan-Hellenic Council 4; Student Fellowship 1, 2, 3 (Social Chrmn. 2); Youth Forum 1, 2; O.S.C.A. 4; Delta Tau Chi 1, 2, 3, 4; Quiz and Quill 3, 4 (Pres. 4); Women's Glee Club 1, 2, 3, 4 (Pres. 3); Church Choir 1, 2, 3, 4; String Ensemble 3, 4; Orchestra 2; Modern Dance 2; Class Secretary 1, 2; W.S.G.B. 4 (Pres. 4); Dorm Council 1, 2; Student Court 1; Dorm Counselor 3; Who's Who 4.

STRAUSS, CAROL ANN
History, Government—English, Education. Tau Delta 1, 2, 3, 4 (Rush Chrmn. 2, Pledge Mistress 3); Phi Alpha Theta 3, 4; Sibyl Staff 2; Young Republicans 2, 3; Y.W.C.A. 1, 2, 3; Dean's List 1, 2, 3, 4; Senior Seminar 4; Homecoming Court 2; Dorm Counselor 3; Washington Semester Plan 4.

SWIGART, RICHARD
Sociology—Psychology, Art. Lambda Gamma Epsilon 1, 2, 3, 4; WOBN 3, 4.

THORNHILL, MARILYN KAY
Elementary Education. Sigma Alpha Tau 1, 2, 3, 4 (Rush Chrmn. 3, 4; Vice Pres. 4); O.S.E.A. 1, 2; Y.W.C.A. 1, 2, 3; W.S.G.B. 1; Dorm Counselor 3; AFROTC Sponsor 2.

TITTELBAUGH, KEN R.
Sociology—Spanish, Music. Lambda Gamma Epsilon 1, 2, 3, 4 (Boarding Club Mgr. 4); Delta Tau Chi 4; Kappa Kappa Psi 1, 2 (Treas. 2); Y.M.C.A. 4.

TOBIAS, RONALD E.
History and Government, Education—French, Air Science. Pi Kappa Phi 1, 2, 3, 4 (Sec. 3); Phi Alpha Theta 3, 4; Phi Sigma Iota 3, 4; Varsity "O" 1, 2, 3, 4; Tennis 1, 2, 3; Men's Glee Club 2, 3, 4; O.S.E.A. 3; Young Republicans 2, 3, 4; Y.M.C.A. 2, 3, 4; Class Treasurer 2, 3; Student Council 1, 2, 3, 4; M.S.G.B. (Vice Pres. 3); Dorm Counselor 2; Who's Who 3, 4.

WARREN, CYNTHIA ANN
Elementary Education. Choral Union 3; O.S.E.A. 4; Young Republicans 4; Y.W.C.A. 4; Transfer Student 3.

WATTS, JANICE KAY
Elementary Education. Epsilon Kappa Tau 1, 2, 3, 4; O.S.E.A. 4; Y.W.C.A. 1, 2, 3, 4; Women's Glee Club 1.

WEAVER, MAXIN CLARENCE
Business Administration—Sociology. Zeta Phi 2, 3, 4 (M.S.G.B. Repr. 3, 4); T&C Staff 3; Men's Glee Club 1, 2, 3, 4; S.A.M. 1, 2, 3, 4 (Sec. 3; Vice Pres. 4).

WELLS, ORVIS M.
Biology, Chemistry — Mathematics. Lambda Gamma Epsilon 1, 2, 3, 4; Sigma Zeta 2, 3, 4 (Treas. 3, Vice Pres. 4); Alpha Epsilon Delta 2, 3, 4 (Pres. 4); Student Council 3, 4.

WERTH, ELIZABETH ANN
Psychology—Sociology, German—English. Theta Nu 2, 3, 4 (Historian 3, 4); Band 1, 2; Y.W.C.A. 1, 3, 4; Dean's List 1, 2, 3, 4; Senior Seminar 4; Distinction Program 4.

WHITAKER, SUE M.
Physical Education, Education. Sigma Alpha Tau 2, 3, 4 (Corres. Sec. 3); Pi Epsilon 2, 3, 4 (Vice Pres. 4); W.A.A. 3, 4 (Board 3, 4); Transfer Student 2.

WIBLIN, RAYMOND L.
English—Speech, Education, Religion. Lambda Gamma Epsilon 1, 2, 3, 4 (Chaplain 3); Student Fellowship 1, 2, 3 (C.C.A. Repr. 2) Youth Forum Chrmn. 4; O.S.C.A. 4; Delta Tau Chi 1, 2, 3, 4 (Vice Pres. 4); C.C.A. 2, 3, 4 (Vice Pres. 3, Pres. 4); Dorm Counselor 3.

WILLIAMSON, CAROL ANN
Elementary Education. Sigma Alpha Tau 1, 2, 3, 4 (Sec. 3, Pres. 4); Pan-Hellenic Council 4; O.S.E.A. 1, 2, 3, 4 (Sec. 3); Young Republicans 3; Y.W.C.A. 1, 2, 3, 4; Dorm Counselor 3.

WORK, ROBERT L.
Sociology—Spanish, Psychology. Pi Kappa Phi 3, 4.

YAKLEY, ROBERT
Biology—Chemistry. Pi Kappa Phi 1, 2, 3, 4 (Treas. 4); Sigma Zeta 2, 3; Alpha Epsilon Delta 2, 3, 4; WOBN 1, 2; A Cappella 1, 2, 3, 4; Dorm Counselor 3.

YOUNG, WILLIAM TOWNE
Economics—Air Science, Sociology. Zeta Phi 1, 2, 3, 4 (Sgt.-at-Arms 4); Varsity "O" 1, 2, 3, 4 (Vice Pres. 3, Treas. 4); Dorm Counselor 3; Ass't. Head Resident 4; Presiding Judge of Student Court 4.

Campus Organization Index

A CAPPELLA CHOIR 171

President ..... Larry Humbert
Secretary-Treasurer ..... Charlotte Ricard
Business Manager ..... Ralph Ciampa
Conductor ..... Mr. Chamberlain

ALPHA EPSILON DELTA 145

President ..... Orvis Wells
Vice President ..... Marilyn Moody
Secretary ..... Janet Harris
Treasurer ..... Tom Martin
Advisers ..... Mr. Botts, Dr. Grodner, Dr. Turley

ALPHA LAMBDA DELTA 143

President ..... Sondra Spangler
Vice President ..... Judy Fogel
Secretary ..... Jane Lloyd
Treasurer ..... Linda Bussard
Advisers ..... Miss Frank, Miss VanSant

BRASS ENSEMBLE 169

President ..... Ralph Ciampa
Secretary-Treasurer ..... Bonnie Steele
Business Manager ..... Tom Beck
Conductor ..... Mr. Westrich

CAP AND DAGGER 162

President ..... Ronald Ruble
Vice President ..... Kathy Howenstine
Secretary ..... Barbara Acton
Treasurer ..... John Soliday
Advisers ..... Mr. Dodrill, Mr. Thayer

COLLEGE BAND 170

President ..... Tedd Nichols
Vice President ..... Patricia Hopkins
Secretary-Treasurer ..... Karen Sherbine
Business Manager ..... James Gallagher
Conductors ..... Mr. Bradley, Mr. Westrich

CCA 154

President ..... Ray Wiblin
Vice President ..... Marilyn Moody
Secretary ..... David Schar
Treasurer ..... Dale Smith
Adviser ..... Mr. Recob

DELTA OMICRON 147

President ..... Patricia Hopkins
Vice President ..... Christina Hoffman
Secretary ..... Carol Simmons
Adviser ..... Miss Myers

DELTA TAU CHI 156

President ..... William E. McDonald
Vice President ..... Ray Wiblin
Secretary-Treasurer ..... Sandra Wilson
Chaplain ..... Ralph Ciampa
Advisers ..... Mr. Molyneux, Mr. Recob

EPSILON KAPPA TAU 118

President ..... Janet Harris
Vice President ..... Judy Hall
Secretary ..... Lei Shoda
Treasurer ..... Johanne Scott
Advisers ..... Mrs. Chase, Miss Day, Mrs. Shackson

ETA PHI MU 134

President ..... Richard Hohn
Vice President ..... Harry Noyes
Secretary ..... Frank Milligan
Treasurer ..... David Truxal
Adviser ..... Mr. Harrison

FRESHMAN CLASS (1965) 64

President ..... Jack Wright
Vice President ..... Porter Miller
Secretary ..... Connie Thomas
Treasurer ..... Mike Anderson

HOME ECONOMICS CLUB 106

President ..... Mary Helen Lippincott
Vice President ..... Caroline Kaderly
Secretary ..... Pat Smith
Treasurer ..... Shirley Michael
Advisers ..... Mrs. Ingram, Mrs. Joyce

INTER-FRATERNITY COUNCIL 115

President ..... Morris Bailey
Vice President ..... Dick Hohn
Secretary ..... Dick Emmons
Treasurer ..... Dick Argo
Adviser ..... Mr. Chase

JUNIOR CLASS (1963) 60

President ..... Dick Berry
Vice President ..... James Thomas
Secretary ..... Mace Ishida
Treasurer ..... Peter Allaman

KAPPA KAPPA PSI 147

President ..... Thomas Morrison
Vice President ..... Tedd Nichols
Secretary ..... James Gallagher
Treasurer ..... Joel Mathias
Adviser ..... Mr. Westrich

KAPPA PHI OMEGA 126

President ..... Mary Helen Lippincott
Vice President ..... Dianne Palmer
Secretary ..... Mary Cole
Treasurer ..... Kathy Ackerman
Advisers ..... Mrs. Baker, Mrs. Grodner, Mrs. Recob

LAMBDA GAMMA EPSILON 136

President ..... John Muster
Vice President ..... Ralph Ciampa
Secretary ..... Gary McKinley
Treasurer ..... Tom Jenkins
Advisers ..... Mr. Coulter, Mr. Lawrence Frank, Dr. Grodner, Dr. Shackson, Mr. Thayer

MEN'S GLEE CLUB 168

President ..... Dan Jordan
Secretary-Treasurer ..... Lewis Rose
Business Manager ..... David Schar
Conductor ..... Dr. Shackson

M.S.G.B. 151
President ..... Jim Moore
Vice President ..... Stewart Sanders
Secretary-Treasurer ..... Dale Smith
Adviser ..... Mr. Chase

MODERN DANCE CLUB 164
President ..... Judy Hunt
Adviser ..... Miss VanSant

M.E.N.C. 167
President ..... Tedd Nichols
Vice President ..... Patricia Hopkins
Secretary ..... Larry Ley
Treasurer ..... James Gallagher
Adviser ..... Dr. Shackson

O.S.E.A. 167
President ..... Judy Mack
Vice President ..... Sharron Smith
Secretary ..... Connie Hellwarth
Treasurer ..... Barbara Glor
Advisers ..... Dr. Addington, Dr. Pagean, Mrs. Anderson, Mr. Raver, Mr. Vigilante

O.C.S.A. 155
President ..... William E. McDonald
Secretary-Treasurer ..... Sharron Smith
Program Directors:
Mid-Day ..... Sharon Speelman
Mid-Week ..... Gary Olin
Sunday Fellowship ..... Dale Sauer
Sunday Forum ..... Ray Wiblin
Advisers ..... Mr. Recob, Dr. Deever

PAN-HELLENIC COUNCIL 115
President ..... Patricia Hommon
Vice President ..... Sandy Wilson
Secretary ..... Sharon Hept
Treasurer ..... Sharlet Bly
Adviser ..... Miss Frank

PHI ALPHA THETA 144
Advisers ..... Dr. Hancock, Dr. Laubach

PHI SIGMA IOTA 144
President ..... Ellen Kemp
Vice President ..... Mrs. Hopkins
Secretary-Treasurer ..... Sherry Neibler
Corresponding Secretary ..... Miss Wilson
Advisers ..... Dr. Mills, Dr. Rosselot

PI BETA SIGMA 138
President ..... Morris Bailey
Vice President ..... Terry Hafner
Secretary ..... Dick Hall
Treasurer ..... Bill Beck
Advisers ..... Mr. Dodrill, Dr. Grissinger, Mr. Kropp, Mr. Vigilante, Mr. Wiley

PI EPSILON 165
President ..... Faye Ramage
Vice President ..... Sue Whitaker
Secretary-Treasurer ..... Mercedes Blum
Adviser ..... Miss Jensen

PI KAPPA DELTA 146
President ..... John Muster
Adviser ..... Dr. Grissinger

PI KAPPA PHI 132
President ..... Dan Jordan
Vice President ..... Dean Mizer
Secretary ..... Ed Case
Treasurer ..... Bob Yakley
Advisers ..... Mr. Chamberlain, Mr. Glaze, Dr. Hancock, Mr. Ray

QUIZ AND QUILL 144
President ..... Judy Stone
Vice President ..... John Soliday
Secretary-Treasurer ..... Jean Mattox
Adviser ..... Dr. Price

RHO KAPPA DELTA 120
President ..... Jo Ann Hoffman
Vice President ..... Judy Carter
Secretary-Treasurer ..... Sandy Holby
Advisers ..... Mrs. Jacober, Dr. O'Bear, Mrs. Schmidt, Mrs. Thayer

SENIOR CLASS (1962) 49
President ..... Ken Gilson
Vice President ..... Larry Cawley
Secretary ..... Patricia Hommon
Treasurer ..... James Moore

SIBYL 158
Editors ..... Mercedes Blum, Carol Shook
Business Manager ..... Ben Leise
Editorial Sponsor ..... Mr. Schultz
Business Manager Sponsor ..... Mr. Horn

SIGMA ALPHA TAU 128
President ..... Carol Williamson
Vice President ..... Libby Holman
Secretary ..... Mary Lou Main
Treasurer ..... Shirley Michael
Advisers ..... Mrs. Croghan, Mrs. Kennedy, Mrs. Schultz, Mrs. Troop, Jr.

SIGMA ZETA 145
President ..... Hugh Allen
Vice President ..... Orvis Wells
Secretary ..... Barb Glor
Treasurer ..... Judy Reighard
Adviser ..... Dr. Willis

S.A.M. 166
President ..... Neal Palmer
Vice President ..... Max Weaver
Secretary-Treasurer ..... Sam Sidow
Adviser ..... Mr. Glaze

SOPHOMORE CLASS (1964) 62
President ..... Michael Doney
Vice President ..... Dennis Rose
Secretary ..... Sally Banbury
Treasurer ..... Dini Fisher

STUDENT COUNCIL 149
President ..... Ron Tobias
Vice President ..... John Muster
Recording Secretary ..... Kay Ayers
Corresponding Secretary ..... Judy Hunt
Treasurer ..... Lewis Rose
Chaplain ..... Dale Smith
Advisers ..... Mr. Chase, Mr. Kissling

STUDENT COURT 150

William Young, Caroline Kaderly, Robert Kaderly, Porter Miller, Marilyn Grimes, James Thomas, Sue Williams, Linda Snyder

TAN AND CARDINAL 160

Editor ..... Mary Alice Parks
Business Manager Sponsor ..... Mr. Horn
Editorial Sponsor ..... Mr. Thackrey

TAU DELTA 122

President ..... Judy Hunt
Vice President ..... Judie Mack
Recording Secretary ..... Diane Day
Corresponding Secretary ..... Grace Barnes
Treasurer ..... Carol Hadfield
Advisers ..... Mrs. Hopkins, Miss Jensen, Mrs. Raver, Mrs. Waas

TAU EPSILON MU 130

President ..... Carol Simmons
Vice President ..... Carol Shook
Secretary ..... Judy Jones
Treasurer ..... Mary Alice Parks
Chaplain ..... Janet Knecht
Advisers ..... Mrs. Campbell, Mrs. Foltz, Mrs. Horn, Miss VanSant

THETA ALPHA PHI 146

President ..... John Soliday
Secretary-Treasurer ..... Kathy Howenstine
Adviser ..... Mr. Dodrill

THETA NU 124

President ..... Judy Stone
Vice President ..... Sharon Speelman
Recording Secretary ..... Bettie Monson
Corresponding Secretary ..... Darlene Stoffer
Treasurer ..... Louise Bollechino
Advisers ..... Mrs. Dodrill, Mrs. Delong, Mrs. Sanders, Miss Wilson

TORCH AND KEY 143

President ..... Louise Bollechino
Vice President ..... David Schar
Secretary-Treasurer ..... Dr. Paul Frank
Adviser ..... Dr. Price

VARSITY "O" 165

President ..... Gene Kidwell
Vice President ..... Jack Pietila
Secretary ..... Gary Reynolds
Treasurer ..... Bill Young
Adviser ..... Mr. Zarbaugh

WOBN 163

Station Manager ..... Don Martin
Program Director ..... Craig Marquet
Chief Engineer ..... Gary Alspach
Advisers ..... Dr. Grissinger, Mr. Thayer

W.A.A. 164

President ..... Lois Axline
Vice President ..... Sharon Hept
Secretary-Treasurer ..... Louise Bollechino
Advisers ..... Miss Day, Miss Jensen, Miss VanSant

WOMEN'S GLEE CLUB 168

President ..... Sharlet Bly
Vice President ..... Connie Hellwarth
Secretary-Treasurer ..... Darlene Stoffer
Business Managers ..... Jeanne Leohner, Carol Studebaker
Librarian ..... Myra Hiett
Conductor ..... Dr. Shackson

W.S.G.B. 151

President ..... Judy Stone
Vice President ..... Sharlet Bly
Secretary-Treasurer ..... Lois Axline
Adviser ..... Miss Frank

YOUNG DEMOCRATS 172

President ..... Judy Pepper
Vice President ..... Dick Berry
Secretary-Treasurer ..... Patricia Hopkins
Adviser ..... Dr. Laubach

Y.M.C.A. 154

President ..... Douglas Knight
Vice President ..... Dale Smith
Secretary-Treasurer ..... Charles Zech
Advisers ..... Mr. Recob, Mr. Vigilante, Dr. Turley

YOUNG REPUBLICANS 172

President ..... William Nowland
Vice President ..... Sylvester Broderick
Secretary ..... Helen Staats
Treasurer ..... Richard Emmons
Adviser ..... Dr. Hancock

Y.W.C.A. 153

President ..... Mary Lou Keinath
Secretary ..... Sharlet Bly
Treasurer ..... Priscilla Rietschlin
Advisers ..... Mrs. Coad, Miss Day, Mrs. Hopkins, Mrs. Turley, Mrs. Turner

ZETA PHI 140

President ..... Gerald Collins
Vice President ..... Reg Parsons
Secretary ..... Robin Dunbar
Treasurer ..... Ben Leise
Advisers ..... Mr. Becker, Mr. Schultz

Student Picture Index

SENIORS

Acton, Barbara 50, 124, 144, 146, 162
Aidt, Glenn 50, 94, 97, 102, 132, 165
Ailes, Donald 140
Allaman, Susan 50, 130
Allen, Hugh 50, 136, 145, 168, 172
Allen, Sharon 124, 150
Alspach, Larry 167, 172
Altman, Helen 164, 165
Antonovich, John 50, 140
Aoki, Masako 50, 124
Apostolopoulos, Mary 61, 126
Appler, Nancy 50, 126, 166
Argo, Richard 50, 115, 140, 166
Arnett, Mary Elizabeth 50
Arnold, Lois 50, 83, 118
Ayers, Donna 49, 50, 118, 166, 149
Bailey, Jacob 49, 50, 115, 138, 162
Baker, Ella 50, 115, 126
Bauer, John 51, 94, 132
Bebee, James 51, 138, 139
Beechy, Dean 51, 107, 140, 145
Bennett, James 51
Bollechino, Louise 51, 124, 143, 145, 155, 158, 160, 164, 168
Bone, Nancy 51, 128, 171
Bourn, Robert 51, 132
Bowman, Laddie
Brehm, Ralph
Brown, Keith 51, 140
Bushong, Barbara 144, 162, 163, 164
Cameron, David 51
Carter, Judith 51, 115, 120, 121, 165
Case, Edward 67, 132
Cawley, Larry 50, 51, 106, 132, 165
Cline, Larry 51, 104, 132
Collins, Gerald 49, 115, 140, 141, 144
Colville, Carol 51, 130
Cox, Ronald 167, 171
Cunningham, Donald 136
Daily, Dennis 51, 141
Darnley, Nancy 51, 115, 128, 160, 146, 172
Davis, Clifton 52, 141
Davis, John Lewis 52, 141, 172
Davis, Richard 52, 138, 146, 162
Day, Roberta 52, 122, 144, 164, 167, 172
Dietrichs, William 52, 136, 166
Dodson, William 98
Dunbar, Robin 52, 140, 141
Durham, Lester 52, 138
Duval, John 52, 138, 139
Edie, Ronnie 52, 137
English, Iva
Etzler, Marilynn 52, 145
Ewing, David 52, 106, 141
Fields, Gary 52, 94, 132, 165
Flack, Lorna 52, 128
Ford, Alan 52, 132
Franklin, Brenda 52, 125, 166
Frees, Nancy Jaggart 52
Froelich, Richard 53
Garger, John 146
Gilson, Kenneth 50, 53, 137, 151, 165, 172
Glor, Barbara 53, 130, 143, 145, 153, 160, 164, 167, 168
Goddard, Marjorie 53, 131
Gornall, George 53, 94, 98, 134, 165
Grimes, Marilyn 53, 131, 150, 153, 160, 164
Gutheil, Paul 53, 141, 172
Hadfield, Carolyn 53, 122, 123, 165, 166, 167, 168
Hall, Alan 53, 137
Hall, Judith 53, 118, 119
Hall, Richard 53, 138, 166
Harris, Carol
Harris, Daniel 53, 115, 139
Harris, Janet 53, 110, 118, 119, 145, 164
Hartley, Loyde 53, 139, 144, 171
Heck, Richard
Hickin, Catherine 54, 115
Hicks, Otis 54
Hiett, Myra 54, 125, 146, 153, 155, 156, 159, 162, 167, 168
Hoffman, Christina 54, 121, 147, 171
Hoffman, JoAnn 54, 115, 120, 121, 144, 158
Holman, Howard
Holzapfel, Mrs. Brenda
Homman, Patricia 50, 54, 82, 115, 129
Hopkins, Patricia 54, 127, 147, 167, 169, 172
Horner, Robert 54, 133
Hothem, Ronald 54, 141
Houglan, Cynthia 54, 78, 82, 129
Humbert, Larry 54, 137, 165, 167, 171
Hunt, Judith 54, 115, 122, 123, 149, 164
Hutchings, David 54, 141
Jenkins, Thomas 54, 67, 137, 136, 172
Johnson, Barbara 54, 127, 166
Jones, Judith 54, 78, 83, 130, 131, 146, 162, 153, 164, 166
Jordan, Daniel 55, 98, 100, 101, 115, 132, 133, 165
Jordan, Patricia 55, 119, 144
Kemp, Ellen 55, 127, 143, 144
Kidwell, Clement 55, 94, 95, 96, 97, 133, 165
Kintigh, Thomas 55, 141, 159, 160
Kirby, James 55, 137
Koontz, Kaye 55, 129, 144, 146, 162, 163, 166
Kouse, Carole 55, 125, 143, 164, 167, 171
Lansdowne, Nancy 55, 78, 131
Legrand, Richard 55, 139
Leise, Benjamin 55, 140, 141, 144, 158, 166
Ley, Larry 55, 171
Linebrink, Suzanne Elliott
Lippincott, Mary Helen 49, 55, 115, 126, 127, 158, 166
McFeeley, Gerald 55, 139
McKinley, Gary 55, 136, 137, 146, 163, 172
Main, Mary Lou 55, 128, 129
Marburger, Lois 56, 125, 155, 167
Marshall, Donald 56, 141, 167
Mattox, Phyllis 56, 123, 144
Michael, Shirley 56, 128, 129, 166
Milam, Ellen 56, 67, 78, 109, 119, 164
Miller, Gerald 133
Milligan, Frank 56, 134, 135
Mizer, Dean 56, 132, 133, 171
Monson, Bettie 56, 124, 125, 159, 167
Moody, Marilyn 56, 125, 145, 149, 154, 156, 164
Moore, James 49, 50, 56, 94, 107, 141, 151, 165
Morain, Maxine Swingle
Morehouse, Terry 56
Murphy, Francis
Naftzger, John 56, 144
Neibler, Sharon
Nichols, Theodore 56, 137, 147, 167, 168, 169
Noyes, Harry 56, 134, 135
Palmer, Neal 166, 172
Parker, Jean Erichsen 56, 131, 149
Parks, Mary Alice 57, 130, 131, 160
Pasqua, Larry 57, 94, 141, 165
Parsons, Reginald 57, 140, 165
Patterson, Shelia 57, 83, 131, 171
Pepper, Judith 49, 57, 127, 143, 144, 160, 172
Phillips, Jane 57, 164, 165
Phillips, Vernon 57, 145, 163
Pietila, John 49, 57, 94, 97, 133, 166, 167
Pretorius, Keith 57, 141
Price, Tommy 57, 141
Ramage, Faye 57, 125, 164, 165

Reighard, Judith 57, 115, 125, 145, 155, 164, 171
Renner, Allen 57, 133
Riedel, Donald 57
Roose, James 57, 141, 166
Ross, Raymond 58, 94, 133
Ruble, Ronald 58, 137, 146, 162
Runkle, Sharon 58, 129, 165
Sauer, Dale 58, 137, 155, 156, 168
Schar, David 58, 67, 137, 143, 154, 155, 156, 168
Schoppelrei, Janet 58, 123, 153
Scott, Johanne 58, 118, 119, 167
Sharp, Thomas 133, 172
Shartle, Alexander
Sherman, Beth 171
Shields, John
Shoda, Lei 58, 118
Sidow, Samuel 58, 139, 151, 166
Smith, Jacqueline
Smith, Sharron 58, 125, 155, 156, 167, 168
Soliday, John 49, 58, 137, 144, 146, 162
Speakman, Jack
Spring, John 58, 115, 137, 166
Stinson, John 58, 139
Stone, Judith 58, 88, 89, 124, 125, 144, 151, 155, 156, 168
Strauss, Carol 58, 123, 144
Sutherland, Mitchell
Swigart, Richard 59, 137
Thompson, Mary 127
Thornhill, Marilyn 59, 128, 129
Titley, William 141
Tittelbaugh, Kenneth 59, 137, 169, 171
Tobias, Ronald 49, 59, 133, 149, 165, 168, 172
Trout, Homer
Tsuda, Eiji
Tyson, Virginia
Vernon, Nancy 59
Walker, William 59, 94, 141
Warren, Cynthia 59, 153, 167, 172
Watts, Janice 59, 119, 153, 167
Weaver, Maxin 59, 151, 166, 168
Wells, Orvis 59, 137, 145, 149
Werth, Elizabeth 59, 125
Whitaker, Marie 59, 129, 153, 164, 165
Wiblin, Raymond 59, 137, 153, 156
Williamson, Carol 59, 115, 128, 129
Work, Robert 133
Yakley, Myron 132, 145, 171
Young, William 59, 141, 150, 165

JUNIORS

Ackerman, Kathrine 126, 153, 159, 166
Adams, John 134, 162
Allaman, Peter 60, 61, 67, 136
Althauser, Timothy
Arnold, Elisabeth 61, 124, 133, 164, 165
Augenstein, Lois 61, 124, 155, 159, 162
Aukerman, Eugene 61, 102, 165
Axline, Lois 61, 115, 118, 144, 151, 153, 164, 172
Ball, Ronald 94, 96
Bamberger, Marilyn 61, 67, 78, 109, 128, 149, 164, 171
Barber, Phyllis 61, 126, 144
Barnes, Mary 61, 120, 167
Barnes, Virginia 61, 75, 121, 153, 164, 168
Beamer, Phyllis Fraley 118, 144
Beheler, Gerald 105, 140
Bence, Adelie 44, 118, 145
Bennett, Richard 61, 138, 162
Berry, Richard 49, 60, 61, 140, 144, 146, 160, 162
Biddle, Alan 136, 166, 172
Bilbrey, Rancie 115, 126
Blum, Mercedes 61, 111, 144, 158, 159, 164, 165
Bly, Sharlet 115, 130, 151, 153, 155, 168
Boll, Ray 134
Borchers, William 140
Botdorf, David 61, 168
Boyer, Ronald 61, 98, 151, 156, 165
Bricker, Rebecca 61, 67, 122
Broderick, Sylvester 107, 132, 168
Brown, Andrea 61, 128, 172
Brown, Fred
Bryan, John Wesley 163, 171
Buchsieb, Emil
Butler, Harvey 67, 140, 149
Caulker, Imodale 61, 124, 149, 155, 166, 168
Cheek, David 61, 106, 138, 165, 166
Ciampa, Ralph 61, 67, 102, 134, 155, 156, 165, 169, 171
Cline, Robert
Cole, Mary 61, 126
Compton, John
Cotton, William
Crane, Herman 61
Daniels, Maxine 61, 67, 110, 126, 165
Davidson, Jean 61, 118, 153, 161
Davidson, John
Davis, Marcia 130
David, Martin 141
Day, Sue 118
Delk, Gary 162, 171
Dennis, Thomas
Desender, Donald 141
Deyo, Charles
Doney, Barbara 61, 122, 167, 168
Donnell, Cynthia 61, 156, 172
Doughty, Jon 145
Drumel, David 61, 137, 165, 171
Duckworth, Lewis 61, 132, 165
Emmons, Richard 115, 132, 168
Fast, Marie 61, 128, 164, 172
Fawley, Gerald 134
Fetter, Christine 61, 75, 130, 144, 153, 159, 161, 167, 168
Floyd, Mary Ann 61, 125, 159, 161, 164
Franklin, Martin 137, 145
Freeborn, Richard 98
Froelich, Norma 61, 130
Furay, Judith 61, 130, 158, 166
Gallagher, James 137, 147, 171
Gartrell, George 61, 137
Gerber, Barbara 121
Gilts, James 147, 155, 171
Goodrich, Barbara
Goodwin, Richard 158
Gorsuch, Marilyn 61, 127, 164, 167
Graf, Richard
Gravatt, Richard 138, 165
Gregg, Gordon
Gribler, Susan 61, 115, 120, 121, 145, 168
Hafner, Susan Gallagher 61, 82, 158, 162, 163
Hafner, Terry 61, 138, 165
Hall, Kenneth 139
Hassell, Ruth 123, 144
Hellwarth, Connie 61, 131, 155, 156, 159, 167, 168
Henn, Edmund 61, 165
Hept, Sharon 61, 67, 109, 125, 164
Hohn, Richard 61, 94, 115, 134
Holman, Elizabeth 61, 67, 129, 160
Howenstine, Kathy 119, 146, 162, 164
Huff, Arlene 61, 123
Hugli, Tony 61, 67, 137, 145, 167
Indorf, Paul 61, 133, 144
Ink, Barbara 127
Ishida, Mace 60, 61, 98, 165
Kaderly, Caroline 67, 125, 150, 159, 164, 166, 172
Keinath, Mary Lou 61, 67, 75, 119, 153
Knight, Douglas 145, 154
Koehler, Elaine 61, 131, 151, 164, 165
Kunze, Wesley
Legrand, Donald 166
Leohner, Jeanne 61, 125, 155, 159, 161
Leonard, Sheila 61, 109, 121, 167
Lindner, Marilyn 61, 127, 153, 167, 172

Lindsey, Lary 107, 165
Lindsey, Lucille Reynolds 129
Lippincott, Joseph 141
Lorenz, Steven
McDonald, William 137, 146, 154, 156, 163
Mack, Judith 61, 67, 122, 123, 167, 171
Mackie, Natalie 144
Marcum, James
Marquet, Craig 137, 163
Martin, Donald 61, 133, 162, 163
Martin, Scott
Martin, Sharon 61, 67, 81, 131
Martin, Thomas 61, 67, 133, 145
Mathias, Joel 147, 167, 169
Messmer, William 93, 94, 96, 97, 135, 165, 172
Milthaler, Judith 61, 131
Moore, Glenda
Moorhead, John 61, 133, 165, 166, 172
Morain, Susan 61, 144, 151
Moreland, Jack 107, 165, 166
Morrison, Thomas 61, 137, 147, 169, 171
Morriss, David 165
Morris, Jo Ellen Porter 131
Moser, David 61, 133, 166
Muster, John 115, 136, 144, 146, 149, 156, 163, 172
Nerney, Nicholas 135
Newton, Howard 94
Nowland, William 172
O'Boyle, Dennis
Olin, Gary 61, 137, 155, 156
Palmer, Diane 61, 126, 127, 171
Parker, Barbara 119, 171
Parker, Ralph
Payne, Thomas 135
Persson, Sigrid 115, 129
Peterson, Joyce 131
Pitz, Harold 61
Purdey, Carleton
Rayburn, William 139
Reid, Marlin 137
Rhoades, Richard 61, 139, 172
Riddel, Patricia 57, 129, 171
Riffer, Jean 61, 127, 155, 167, 172
Robertson, Stephanie 119, 167
Robinett, Stanley
Rose, Lewis 49, 61, 67, 133, 149, 168
Roshon, Larry 133
Sanders, Stewart 61, 67, 149
Schadl, Michael 61, 155, 156, 172
Schiffer, Lucy 61, 119, 156, 164
Schneider, Robert
Schumacher, Christopher 135, 155, 165
Seelig, Roger
Sells, Ronald 61, 137
Sherbine, Karen 61, 125, 164
Shook, Carol 49, 61, 67, 69, 130, 131, 144, 153, 158, 161, 172
Showalter, Molly
Shumaker, Donald
Siebert, Alan 61, 137, 154, 165, 166, 172
Simmons, Carol 49, 67, 74, 115, 130, 131, 145, 147, 149, 155
Slack, Martha 61, 127, 153, 167, 171
Smith, Noralee
Smith, Norma 61, 125, 167, 168
Snelling, Richard 94, 165
Snyder, Carol Jo 61, 127, 153, 167
Speelman, Sharon 67, 74, 125, 145, 155, 168
Stiverson, Rebecca 127, 167, 168
Stocker, John 133
Stoddard, Anthony 135
Stoffer, Darlene 61, 67, 124, 125, 164, 168
Sumption, Milton
Surface, David 137
Sutherland, Jimmy
Thomas, James 60, 61, 133, 150, 165, 172
Thomas, Robert
Truxal, David 115, 134, 135, 151
Vance, Harvey 98, 100, 101, 133, 165
Warner, Charles 61
Washburn, Nan 61, 119
Weishner, Mary 61, 168
Werner, Robert 61, 166
Wherley, Daniel 137
Wilson, Brenda 129, 153, 165
Wilson, Larry 94, 105, 133
Wilson, Rebecca 61
Wilson, Sandra 61, 115, 123, 155, 156, 165, 168
Wood, Herbert 61, 115, 139, 165
Woods, Elizabeth 61, 115, 129, 155, 167
Zech, Robert 61, 137, 145
Zimmerman, Paula 61, 119, 164, 166

SOPHOMORES

Alban, Carol 118, 162, 171
Albright, Carol 63, 124, 155, 159, 168
Allaman, Sharon 63, 130, 153, 166, 167
Alspach, Gary 163
Anderson, Judith 63, 118
Anderson, Kenneth 63, 134, 155, 156, 161, 165, 172
Andrews, David 63
Anthony, Carole 126
Arnold, Carol 63, 81, 83, 118, 166
Ater, Terry 106, 165
Babel, John 63
Bailor, Raymond 63, 136
Bale, Jack
Banbury, Sally 62, 63, 76, 128, 164, 168
Barkhymer, Lyle 136, 147, 171
Barnes, Thomas 63
Bartlett, Clyde 94, 96, 140, 165
Bartley, David
Bartley, Julie Adams 166
Beal, Paul 136, 155, 156
Beck, Tom 136, 147, 167, 169, 171
Beck, William 63, 138
Blair, Jesse 63, 140, 165
Bodell, Richard
Booth, James 94, 102, 140
Boucher, Daniel
Bowers, Larry 98
Boyd, Eva 63, 130, 153
Brandeberry, Raymond 63
Brenfleck, Sandra 143, 162
Breyer, Wilfred
Brooks, George 63, 140
Brown, David 136
Brown, Stuart 106, 140
Brown, Zoe 63, 118, 143, 159
Brubaker, David 116, 132, 151, 171
Brumbaugh, Jeanne 126
Brunton, David 136, 155
Buck, Patricia 63, 118, 164, 165
Burke, Lynda 78, 128
Bussard, Linda 63, 78, 130, 143, 159
Campbell, William
Carey, James 94, 140
Catalona, William 107
Caudill, Elwood Jr.
Chambers, Sandra 121
Clark, Carol 62, 81, 126
Clary, James 94
Clawson, James 63, 134, 146, 169
Clayton, John 141
Clifford, Rebecca 63, 75, 111
Collins, Ronald 141
Colwell, Judith 128, 165
Conrad, Linda 63, 124, 168
Cook, Charles 63
Cotton, Geoffrey 138

Craig, William 63, 138
Crawford, Richard
Darling, Diana 130, 153, 166, 168
Daugherty, Wilma 63, 121, 153, 167, 168
Davis, Susan 153
Debevoise, Gary 63, 94, 141, 165
Deever, Martha 63, 124, 143, 153, 155, 156, 167, 169, 171
Deringer, David 63, 141
Dern, Nancy 81, 122, 143
Doney, Michael 62, 136, 168
Douglas, Harvey
Drayer, Edward 63, 141, 144, 160
Drinkhouse, Sue 63, 124, 155, 159, 161
Dudley, Michael 172
Easter, Charles 141
Eggers, William 137
Evans, Linda 63, 153, 159, 160, 166
Field, Carol 63, 118, 166
Fisher, Dini 62, 63, 130, 155, 159, 163, 167, 169, 172
Fisher, Linda 63, 122, 168
Flenner, Janet 81, 83, 128
Fletcher, Barbara 125
Fodor, David 63, 106, 139
Fogel, Judith 63, 127, 143
Freeman, Ruth 63, 121, 153, 167
Funkhouser, Richard II 132, 144
Gangle, Eugene 63, 137
Garber, Joyce 63, 131
Garman, Laurel 105, 141, 165
Gatchell, David 139
Gault, David 166, 171
Gill, Jerry 63, 139, 156
Ginn, Jerry 165, 166
Gittins, James 63, 137
Glor, Elizabeth 63, 130, 153, 164, 167, 168
Gorsuch, Doris 63, 125, 143
Could, Todd 63, 141
Gravina, Joel 141, 166
Haag, Carol 63, 128, 168
Haager, Carl
Hagerty, Dorothy
Hall, Mary 63, 146
Hambel, Karle 63, 123, 161, 163, 172
Hamilton, Mary 63, 129
Harnly, Craig
Hawkes, Gary 139, 166
Hatten, Gary 171
Hendrix, Mary 63, 125, 166, 168
Higgs, Earl 63, 94, 106, 165
Hittle, George III 63, 133
Holby, Sandra 120, 121
Hollifield, David 166
Hoover, John 63, 94, 137, 149, 165
Hopper, Ronald
Huge, Kenneth 61
Huprich, Rosemary 63, 131, 153, 155, 156, 166, 167, 168
Innis, Richard
Ishida, Douglas 63, 106, 137, 165
Jackson, Gary 63
Johnson, Charles 139
Johnson, Don 63, 133
Jones, Davis 94, 106
Jones, Lloyd 63, 137
Jordan, Sherry 166
Joseph, Sandra 63, 75, 129, 164
Kaderly, Robert 137, 150, 158
Kanto, Kathy 63, 75, 81, 83, 131, 172
Keeler, David 135
Kerr, Margaret 63, 131, 168
Kinne, Raymond 137
Klockner, Harry 141
Knecht, Janet 63, 131
Koettel, Robert 137, 144, 156
Kohler, Albert 107, 166
Koriath, Erwin
Krauss, Gerald
Kreimeier, Thomas 63
Krohn, Carol 63, 123, 153
Krumenacker, Bette 63, 123, 143, 172
Kull, David 94, 106, 141, 165
Lacey, Janet 125, 144
Lackey, Ruth 62, 127, 143, 171
Lamp, Arnold 63, 107
Lampton, Hirst
Landwer, Sally 63, 136, 153, 167
Lamp, Arnold 63, 107
Lampton, Hirst
Landwer, Sally 63, 136, 153, 167
Lauderback, Sanford 63, 133
Leader, Patricia 63, 129, 166
Leininger, Carol 62, 127
Lewis, Linda 125, 153, 166, 168, 169
Lloyd, Jane 63, 125, 143, 159
Locke, Stephanie 123
Lopos, Richard 141
Lucas, Ronald 107, 166
Luxford, Judith 131, 164, 166
McCorkle, Marilyn 63, 123, 153, 155, 167
McFarren, Thomas 63, 137, 156, 169
McIlroy, Pamela 63, 109, 129, 144, 159, 164
McQuillin, Sandra 63, 125, 159
McVay, Linda 123, 153, 167
Macintyre, Martha 62, 123
Marquart, Gary 63, 139
Martin, Ronald 137
Mason, Helen 111, 163, 172
Matheney, Jerry
Maurer, Barbara 63, 129, 143, 153, 159, 163, 167
Mavis, Richard
Meek, Mary 125, 143, 171
Meeks, Robert 165
Messerly, William 63
Miller, Millard 63, 136, 139, 155, 168
Miller, Ronald 133
Minshall, Judith 44, 121
Minty, Sharon 129
Moomjian, Vasken 141
Morrow, Richard 94
Moore, Charles 63, 141, 160
Myers, Thomas
Nelson, John 137
Nixon, Gary
Northrup, William II 135
Nothstine, Harry 63, 133
Ogur, Robert 98, 139
Oakley, Cary 94, 106, 165
Ott, Frank 63
Pattison, Georgia 63, 131
Perry, Janice 63, 123, 171
Peters, John 63, 139, 166
Pfleger, Jean 63, 119, 164, 168
Pickering, Don 63, 141
Plischke, John 63, 137, 163
Pollen, Barbara 63, 123, 153
Porter, Donald
Post, Robert 63, 135
Potts, Dora 63, 75, 127, 164
Powers, Stuart 63
Price, Robert 169
Provan, Julie 123
Randolph, Edna 63, 131, 153, 167, 172
Reed, Jacqueline 131
Reynolds, Gary 63, 93, 94, 95, 97, 98, 105, 141, 165
Richards, Janet 119
Riddle, Myrna 63, 119
Rietschlin, Priscilla 63, 131, 153, 168
Roby, John
Rose, Dennis 62, 139
Roth, Susan 63, 121, 153
Rudolph, John
Russell, Anita 62, 171
Russo, Richard 141, 162
Sain, Susan 62, 155, 156, 159, 164
Salisbury, Sandra 63, 125, 153, 167

Savers, Evelyn 127
Schadl, Jill 63
Schear, Linda 62, 123, 153
Scheau, Richard 63, 94, 106, 133, 165
Schilling, Robert 63, 137, 156
Schonauer, Gary 94, 135
Schultz, Kenneth
Schweitzer, Carol 63, 119, 164, 168
Secrist, Priscilla 63, 125
Seese, Mark 63, 137
Shackson, Charles 168
Sharninghouse, Phyllis 63
Sharpe, David 139, 165
Sheaffer, Carol 62, 127, 147, 168, 169
Shelton, Sharon 62, 123, 153, 167
Shipley, Roger 137
Shuck, Sarah 63, 109, 119, 153, 159, 168
Shull, Cynthia 63, 127
Shute, Marilyn 63, 129
Simpson, Bonnie
Sims, Marguerite 63, 81, 121, 153
Smart, Margaret
Smith, Claudia 63, 125, 149, 155
Smith, Dale 63, 139, 149, 151, 154, 171
Smith, Patricia 63, 80, 81, 125, 153, 166
Snider, Gary
Snyder, Sue 63, 131, 168, 172
Solomon, Robert
Soliday, Larry 137
Sorchy, Susan 109, 129, 165
Spangler, Sondra 125, 143, 144
Staats, Helen 163, 164
Steele, Bonnie 63, 125, 168, 169
Stein, Stuart
Stewart, Dennis 141
Stewart, Jacqueline
Stewart, James 63
Stockdale, Thomas 63
Stone, Daniel
Studebaker, Carol 63, 131, 168, 169
Sturges, David 161, 172
Swan, William 63, 94, 133, 165, 166
Swartz, Esther 63, 123
Takacs, Irma 63, 109, 121, 164
Tinnerman, David
Toeller, Joseph
Tong, Robert
Townsend, Robert 63, 137, 172
Travis, Susan 166
Trumblee, Artabelle 129
Tyson, James
Upton, Cyrus 63, 135
Vermillion, Glenn 106, 165
Volz, Nancy 63, 123
Voorhees, John 133, 171
Vorpe, Nancy 63, 123, 159, 169
Walberry, James 106, 133, 165, 166
Walchner, Ulrike 63, 131, 153
Walker, Virginia 63, 111, 131, 164
Walsh, James
Ward, James 106, 165
Weston, Dale 94, 165
Whalen, James 137
Wickline, Larry 133
Wicks, Cherry 63, 131, 153, 167
Wiechelman, Bradley 107, 171
Wigle, Carol 63, 125, 167, 171
Wilkin, William 94
Williams, Roger
Williams, Sandra 63, 125, 150, 155, 168
Williams, Susan 63, 131, 167
Wilson, James 63, 94, 106, 137, 165
Wilson, John 63, 107, 133
Wolfe, Donna 63, 125, 143, 149
Wolfersberger, Susan 62, 119
Woos, Rebecca 63, 127
Yohe, Winston
Youngpeters, Richard 63, 94, 165
Zaras, Nicholas
Zech, Charles 63, 137, 154
Ziegler, Samuel 63, 94, 139
Zimmerman, Amy 63, 129
Zimmerman, Harold 63, 137, 155

FRESHMEN

Alexander, Arthur 64, 140
Allard, Beth 62, 122, 168
Allen, Rebekah 65
Anderson, Gerald 65, 132
Anderson, Michael 64, 65, 132
Anspach, Nicholas 65, 138
Aoki, Hisako 64, 124, 151, 153
Appelget, Deanna 65, 122
Applegate, Mark 64, 94
Atchison, Shelley 130
Aumiller, Daniel
Badger, Fred 65, 140, 172
Baker, Robert 65, 136, 171
Baranet, Theodore 132
Barich, Anne 65
Barnes, Catherine 65, 120, 153
Barnes, Jane 65, 121, 153, 155
Barnett, Robert 64, 138
Barr, Josephine 65, 126
Barrett, Susan 65, 128, 153, 167, 172
Baumbaugh, Judy 65, 130, 167
Bebee, Stephen
Beck, Larry 64
Beezley, Elizabeth 65, 122
Bell, Sharon 121
Bennett, Steven
Bennett, William
Berger, Susan 65, 124, 153, 167, 172
Biddle, Harold 65, 94
Black, Joyce 65, 103, 118
Blackledge, Kay 65, 122
Blair, Mary 64, 122, 153
Blair, Roger 65, 166
Bohse, Frederick
Bojanowski, Barbara 65, 126
Booth, Edward 94, 140
Boren, Connie 65, 166
Botts, Ronald
Brand, Craig 65, 140
Brick, Roberta 122, 153
Bricker, Frank
Buckle, Judy 65, 124, 153, 167
Buckley, Arlene 64, 124, 156, 159
Bushong, Paula 65, 111, 153, 167
Buttermore, Larry 132
Byers, Gilbert 94
Calihan, Glen 65, 138, 172
Camp, Mary Beth 65
Canniff, Sandra 65
Casey, Thomas 65, 140, 166, 168, 172
Chase, Larry 134
Cheney, Barbara 65, 130
Christ, George 134
Clark, Edward 138
Clawson, Robert 94
Cleaver, Robert 65, 138
Cline, Judith 118, 153
Clymer, Marie 122, 153, 155, 171
Coate, Curtis
Colt, John 134
Cook, Gordon 65, 132, 168
Cook, Janet 124
Cooley, Dolores 65
Copas, Betty 126

Corder, William
Cowling, Richard
Crawford, Mary 65, 121, 153, 172
Crist, Carl 94, 141
Crow, Joaline 65, 153, 168
Croy, Judy 65, 83, 128
Curmode, Carolyn 128, 168
Custer, Geoffrey 141, 163
Dailey, Frederick 94, 138
Daily, Rebecca 65, 128, 153
Danhoff, James 64, 94, 134
Darling, Carol 64, 126, 153, 161, 167, 172
Decker, Robert 65, 98, 99
Deeks, Arthur
Diller, Linda 65, 110, 122
Doran, Perry 65
Drew, Mary 65, 124, 153, 166, 167
Driscoll, Deanna 83
Dysart, Carol 118
Earhart, Alice 65
Eckner, Judith 65, 83, 130
Edgerley, Miriam 65, 153, 168
Ellis, Stephen 65, 168
Endicott, Kenneth 132
Ertel, Nancy 65, 153, 155, 166, 172
Favri, James 64, 141
Fawcett, Daniel 94
Fields, Albert
Foor, Dennis 65
Foor, Noel
Forbes, Kathleen 65, 130, 153
Gardner, Philip
Garrabrant, Vera 65, 127, 153
Gates, David 64, 132, 149
Gauch, Sarah 65, 153, 168, 172
Geeting, Shawnee 65, 85, 130, 167
Geho, Blanche 65, 127, 153, 155, 167, 168
Gerald, M. 65, 168
Gillespie, Linda 65, 127, 153, 167
Glass, John
Goedeking, Joan 65, 119, 153
Goembel, Marilyn 65, 119
Goldhardt, James 94, 141
Goodwin, Richard 64, 134
Gorman, Rosemary 65, 121, 168
Gornall, William 65, 94, 134
Gould, John 65
Graham, Jack 94, 132
Gray, Jerry 65, 155, 168
Green, Jon
Gustafson, Nels 65, 137, 155, 168, 171
Haberman, Heidi 78, 128
Hamilton, Richard 133
Hammon, John
Hammond, Donna 64
Hammond, Douglas 64, 94, 133
Handel, Sally 65, 127, 153
Haneke, Margaret 65, 131, 172
Hankison, William 94
Hardbarger, Carol 65, 153
Harris, Carolyn 127
Harris, Elizabeth 65, 153, 167
Harrold, Paul 64
Haywood, Nancy 65, 70, 168
Heisey, Thomas
Hendricks, Robert 65, 141
Henning, Gayle 65
Hickenlooper, Charlotte 65, 131
Hodgson, Sylvia 85, 131, 153
Hollis, Peter
Holtshouse, Ronald 65, 168
Hood, Victor 139
Hull, Mary Ellen 65, 125, 149
Hunter, William 65, 137
Ignat, Joseph 65, 139
Irmler, Martin 65, 137
Jackson, Jack 65
Jacobs, Jeanne 64, 125, 153, 161
Jacobs, Lawrence 94, 133
James, Judith 65, 119
Jones, Roberta
Kallal, Joanne 65, 119, 153
Kandel, Larry 65
Keim, Sandra 65
Kennedy, Stephen 65, 102, 137
King, Diane 78, 123
Kintigh, Robert
Kline, Jon 65, 141, 172
Kneale, Valerie 65, 129, 153
Knost, William
Kolyno, Roberta 153
Koroma, Miatta 65, 123
Kusterer, Herbert 133
Lamb, Roger 133
Lang, Suzan 65, 129, 153, 167
Laubie, Joseph 98, 172
Leader, Virginia 65, 121, 153, 155
Ledbetter, Marlene 64, 156
Leffler, Raymond 94, 135
Leibolt, Rose 65, 127, 167
Leibrook, Judy 64, 153, 167
Leichter, Stuart
Lengyel, Marjorie 64, 68, 125, 151, 153, 155, 166, 171
Leonard, Gary 65
Levine, Michael 65
Limbach, Jill
Lindley, Susan 65, 153
Lloyd, Margaret 65, 153, 155, 167, 168
Long, Nevin 65, 155, 156
Long, Sharon 65
Long, William 139
Loudenslager, Nancy 64, 125
Lumbatis, Charles
Lutz, Sharon 65
McClure, Kathy 65, 119, 153, 155, 156
McClure, Nancy 64, 121, 166, 167
McCoy, Sally 123
McDonald, William 137
McFeeley, James 139
McGee, Carol 65, 83
McGovern, Dennis
McKee, Sharon 64, 121, 153, 167
McKelvey, Edward
Malhame, Robert 141
Mannon, Gearl 94
Marks, Ronald 65
Marshall, Sue 65, 131
Marty, Eileen 64, 125, 153
Mathis, Theodora 65, 123
Matthews, Linda 65, 153
Mead, Bernard 65
Means, Gloria 65
Merrick, Earl 65, 135
Merritt, Lawrence 94, 135
Meyer, Robert 64, 65, 139
Michael, Gerald
Michel, Erwin 64, 139
Mickey, Terry 94, 133, 149
Mignerey, Thomas 65, 137
Miles, George 65, 133
Miller, Beverly 64, 129
Miller, Dan 65, 139
Miller, Eleanor 64, 83, 153
Miller, Porter 64, 94, 133
Milligan, Sharon 65, 125
Mills, Linda 65, 153
Molesworth, Charles 141
Moore, Kenneth 65, 94, 95, 168
Moore, Jack 64, 94, 141
Morgan, William 65
Moritz, Marilyn 153
Morris, Lynn 65, 129, 153, 168
Mowrey, Donald
Mulholland, Patricia 129

Munz, Marcia 123, 169
Murley, Susan 127
Murphy, Anita 65, 131, 168
Nagle, James 65, 133
Neal, Joyce 64, 119, 153, 167
Nealy, Meredith
Nelson, Lois 65, 119, 153
Newhouse, Lena 65, 83, 131, 153, 168
Newill, Kenneth 133
Newman, Katherine 65, 129, 153, 172
Nikides, Thalia 119, 153
Noah, Frederick 135
Olbrich, Heidemarie 64, 83, 85, 131
Olsen, Sandra 123, 153
Olson, Charles 65, 137, 156
O'Neil, William 68, 137, 168
Orgera, Walter 65, 133
Orndorff, Richard 133
Osborn, Carolyn 65, 153
Osborn, Madalyn 65, 169
Osborne, William 65
Ottewill, William 65, 137
Padfield, Judith 64, 125, 153
Painter, Linda 65, 131, 159, 168
Parthemos, George 64, 133
Patton, Roberta 65, 127, 153, 167, 172
Peat, Harry 135
Peck, Lucinda 166
Peglow, Lee 64, 135
Pennington, Madalyn
Peters, Audree 65, 129
Phillips, Alma 123, 166
Phillips, Jill 65, 119, 171
Plessinger, Ronda 65, 123, 171
Plowman, Kay 65, 123, 149, 156, 167
Porter, Jane 65, 127, 153, 172
Potts, Evonne 65, 153
Powers, Elizabeth 64, 68, 131, 153, 156, 168, 172
Pringle, Thomas 65
Pulsing, Carolyn 65, 153
Puterbaugh, Lynne 65, 131, 172
Quaglia, Cornelia 127
Rausch, Bernard 65, 141
Reardon, James 65, 139, 166
Redies, Gerald
Reese, Carolyn 65, 125, 153
Resko, Patricia 65, 129
Reynolds, Richard 65, 97, 98, 99, 101
Rhoades, Terry 65
Rivers, William 65
Rone, Marc 133
Ruch, Warren 65, 102, 172
Rugh, Joyce 65, 155, 156, 168
Rusk, John 94, 141
Russell, Howard 65, 137, 156
Samson, David 65, 137
Saylor, Frances
Schierbeck, Charles
Schiering, Barbara 131
Schlorman, Robert
Schoepke, Jane 65, 123, 153
Schumacher, Kay 65, 153, 172
Schwbacher, Lynn 62, 123
Schweitzer, Robert
Scott, Jane 64
Seacatt, Harry 65, 94
Seesholtz, Grant
Seto, Herbert 65, 169
Shaffer, Marcia 65, 127, 153, 172
Shawd, Diana 65, 125, 153, 167
Sheaffer, Mary 65, 131, 153, 155
Shepherd, Allen 65, 135
Shoemaker, Tom
Short, David 94
Shuck, Mary 64, 119, 166, 168
Shuey, Bernard 65, 70, 137, 155, 156, 160
Shumaker, James
Sink, Tom 135
Smith, Bette 131
Smith, Emily 64, 153
Snyder, Linda 65, 125, 150, 155, 163
Solmes, Judy 169
Sorgenfrei, Jan 65, 98, 133
Souder, Joan 65, 161
Spory, Robert 64, 137
Staby, Patricia 159
Stanley, Katheleen 65, 125, 155, 168, 169
Steffens; Gary 65, 94, 135
Stein, Patricia 65, 127
Steinmetz, Lewis 133
Steinmetz, Lydia 65, 86, 129, 153, 159, 167, 172
Stemshorn, Sandra 64, 119, 153
Stewart, Nancy 65, 119, 153, 166
Stiles, Steve 65, 94, 139, 168
Storer, Anne 65, 127, 153, 172
Stott, James 65, 139
Studer, James 64, 94, 139
Surface, Stephen 65, 137
Sutton, James 65, 168
Swick, Ralph 65
Swisher, Jerry
Taggart, Florann 65, 125, 151
Taylor, John 64, 102, 141, 156, 168
Tetlow, Frederick 133
Thomas, Constance 64, 65, 83, 119, 153, 166
Thorndike, Jean 65, 167
Thorpe, Royce 65
Tompkin, J. Donald 65
Topping, Douglas 65, 139
Torbush, Nancy 65, 119
Toy, Harold 64, 137
Troja, John 65
Tuttle, Edwin
VanAsdale, Carolyn 65, 153, 172
Van Voorhis, Tom 65
Varner, Carol 65, 127, 153, 156, 167
Vaughan, Virginia 119
Viers, Marion 65, 141
Vogel, Alan
Vokes, Cynthia 65, 85, 129
Vollmar, Daniel 133
Wacker, James 94, 102, 135
Wagner, Ellen 65, 153, 155, 172
Wagner, Marvin 141
Wagner, Rebecca 78, 129, 168
Wassem, Jerry 65, 137
Waters, Ronald
Watkinson, Judy 64, 119, 153, 158
Weaston, Diane 65, 125, 151, 153, 161, 167
Webster, David 65, 135
Welderman, Linda
Weiler, Larry
Wharton, Gerald
White, James 65, 139
White, Raymond 65
White, Waneta 64, 153
Williams, Charles 65, 94, 135
Williams, James 139
Williams, Joseph 65, 168, 172
Wilson, Barbara 65, 119
Wilson, James 65, 133
Wilson, Samuel
Wright, Carolyn 65, 131, 153, 166
Wright, Jack 64, 163
Wright, Martha 153
Wurgler, Bonne 64, 125
Wurm, Robert
Wyatt, Judith 64, 123
Wylie, Barbara 65, 129, 168
Yakley, William 133
Yarman, Lallie 153
Zagray, Joyce 65, 131, 168
Zimmer, Nancy 64, 125, 153
Zimmerman, Lawrence 64

1962 Sibyl Staff

CO-EDITORS ..... MERCEDES BLUM
CAROL SHOOK

BUSINESS MANAGER ..... BEN LEISE

Copy

The College ..... Joann Hoffman
staff—Sue Drinkhouse
Helen Staats

The Students ..... Libby Holman
staff—Lois Augenstein
Chris Fetter
Patsy Staby
Lydia Steinmetz

The Athletics ..... Tom Kintigh
staff—Dick Goodwin
Kathy Shuck

The Organizations ..... Mary Helen Lippincott
staff—Kathy Ackerman
Connie Hellwarth
Myra Hiett
Jeanne Leohner
Bettie Monson

Senior Index ..... Louise Bollechino
Sharon Hept

Student Index ..... Kathy Barr
Lyn Schwabacher

Typists ..... Miriam Edgerley
Linda Evans
Linda Painter
Evonne Potts

Captions ..... Linda Bussard
Dini Fisher

Photography

Scheduling Editors ..... Mary Ann Floyd
Caroline Kaderly

Photographers ..... Daugherty Studios
Richard Goodwin
Charles R. Moor Studios
Colonna Studios

Camera Aids ..... Zoe Brown
Kay Froelich
Sue Sain
Carolyn VanAsdale
Nancy Vorpe

Business ..... Tom Casey
Sandy Chambers
Diana Darling
Valerie Kneale
Ron Marks
Sharon Minty
Sandy Salisbury
Jane Schoepke
Bette Smith
Sue Sorchy
Judy Watkinson

Art

Division Pages ..... Susan Hafner
"Sand" and Clocks ..... Judy Furay
Crests ..... Bob Kaderly
Cover ..... Susan Hafner

Distribution ..... Pat Smith

Advisers ..... Mr. Arthur Schultz
Mr. Albert Horn

TAYLOR PUBLISHING COMPANY
"The World's Best Yearbooks Are Taylor-made"
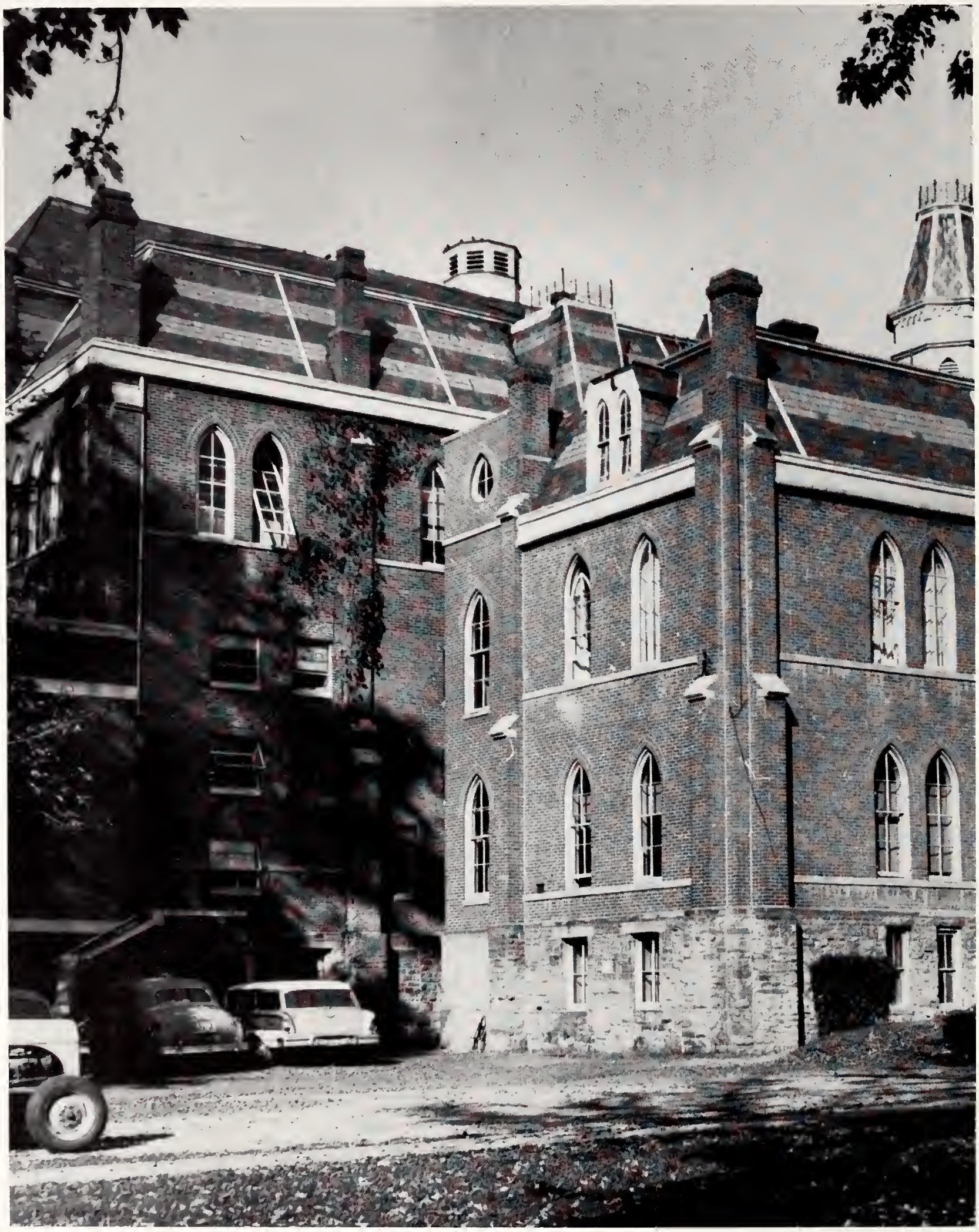
O Otterbein, we love thee,
Our hearts are only thine,
We pledge anew,
We will be true,
Dear Otterbein.